



Australian Government

# VET **Student** Loans



# Annual Statistical Report 2017

ISBN

978-1-76051-556-0 [PDF]

978-1-76051-557-7 [DOCX]



With the exception of the Commonwealth Coat of Arms, the Department's logo, any material protected by a trade mark and where otherwise noted all material presented in this document is provided under a [Creative Commons Attribution 4.0 International](http://creativecommons.org/licenses/by/3.0/au/) (<http://creativecommons.org/licenses/by/3.0/au/>) licence.

The details of the relevant licence conditions are available on the Creative Commons website (accessible using the links provided) as is the full legal code for the [CC BY 4.0 International](http://creativecommons.org/licenses/by/4.0/legalcode) (<http://creativecommons.org/licenses/by/4.0/legalcode>).

The document must be attributed as the VSL Annual Statistical Report 2017

## Introduction

The report focuses on students whose tuition fees were paid (whether in whole or in part) using a VET Student Loan (VSL) in 2017. This report refers to these students as **VSL-assisted students**.

Information relating to students who have not accessed a VET Student Loan (or non-VSL-assisted students) is not included in this report.

This report covers the whole of calendar year 2017, reported *as at 4 May 2018*. Numbers in this report are not the sums of the corresponding numbers in the two six-monthly reports that cover the same period. Changes to the data provided to the Department since publication of the six-monthly reports have been taken into account in this report. Student counts and enrolment counts are calculated across the entire year, so a student that studied in both halves of the year will only be counted once in this report, whereas they would have been reported in each of the six-monthly reports.

## Background: The VET Student Loans program

The VET Student Loans program commenced on 1 January 2017, replacing the VET FEE-HELP scheme, which closed to new students on 31 December 2016.

This delivered on the Government's commitment to redesign the VET income contingent loans program so that it is student centred, delivers high quality training, is fiscally sustainable, and holds providers to account. The new program focuses on program integrity, manages risk and promotes confidence in the regulated VET market by ensuring students are both academically suited to their course and are studying under a quality provider.

VET Student Loans offers income contingent loan support to eligible students studying approved diploma level and above vocational education and training qualifications. In 2017, eligible students were entitled to access loans up to a capped amount of either \$5,000, \$10,000 or \$15,000 based on cost of delivery, though the Minister has the power to provide different (and higher) caps for particular courses (for example, aviation related courses).

The list of current VET Student Loans approved courses and maximum loan amount by course is available in the *VET Student Loans (Courses and Loan Caps) Determination 2016*<sup>1</sup>.

## Context: Commencement of the full VET Student Loans program

The twelve-month period covered in this report represents both the six-month transitional period (Jan-Jun) and the first six months (Jul-Dec) during which approved course providers operated with full approval under the VET Students Loans program.

Under the transitional arrangements that applied during the first six months of the year, approved course providers were given approval only until 30 June 2017.

To be fully approved, registered training organisations had to submit an application, with successful applicants being given full approval for periods of between two and a half and seven years (the maximum allowed<sup>2</sup>) commencing on 1 July 2017.

Over the full year, a total of 211 providers operated as approved course providers under the VET Student Loans Program. During the period from 1 July 2017 to 31 December 2017, 144 providers operated as approved course providers under the VET Student Loans program. This was down from the 167 providers under the transitional arrangements in the first half of 2017. The decrease in the number of providers reflects the outcome of the first application round for full approval, during which applicants were comprehensively assessed against the course provider requirements in the *VET Student Loans Act 2016* and *VET Student Loans Rules 2016*.

---

<sup>1</sup> <https://www.legislation.gov.au/Series/F2016L02016>

<sup>2</sup> Section 29, *VET Student Loans Act 2016*, <https://www.legislation.gov.au/Series/C2016A00098>

## VET Student Loans – 2017

In 2017, 211 registered training organisations (RTOs) operated as approved course providers for VET Student Loans. Table 1 in the Appendix to this report sets out student and loan information for each of these providers.

In addition, this report provides highlights and commentary on the information detailed in Table 1, namely:

- Approved course providers
- Value of VET Student Loans
- VSL-assisted students
- Completions
- Tuition fees.

### Approved course providers

The 211 approved course providers comprised:

- 23 TAFEs
- 14 other public organisations (including Table A providers), and
- 174 private providers.

The numbers of providers in these different categories is shown in Figure 1.

**Figure 1: Approved course providers by type, 2017**

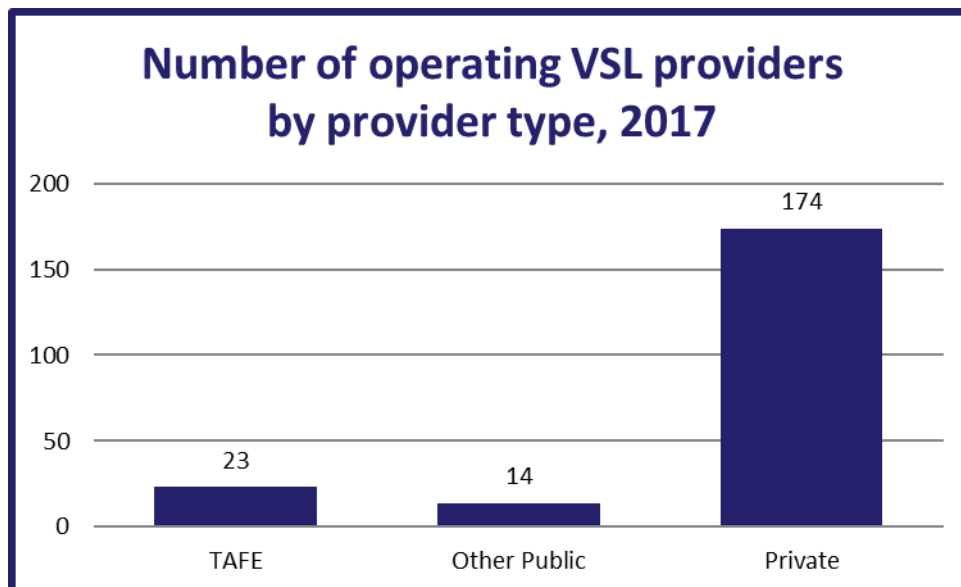

The names of each of the 211 approved course providers that operated during 2017 are provided in Table 1.

Of the 211 approved course providers that operated during 2017, 155 had students who accessed a VET Student Loan.

## Value of VET Student Loans

The amount paid to approved course providers in respect of VET Student Loans approved for students studying eligible courses in 2017, was \$200,335,628. A breakdown by approved course provider is provided in Table 1.

Figure 2 shows the value of VET Student Loans paid for study undertaken during each month<sup>3</sup>.

**Figure 2: Value of VET Student Loans paid for study undertaken in each month of 2017**

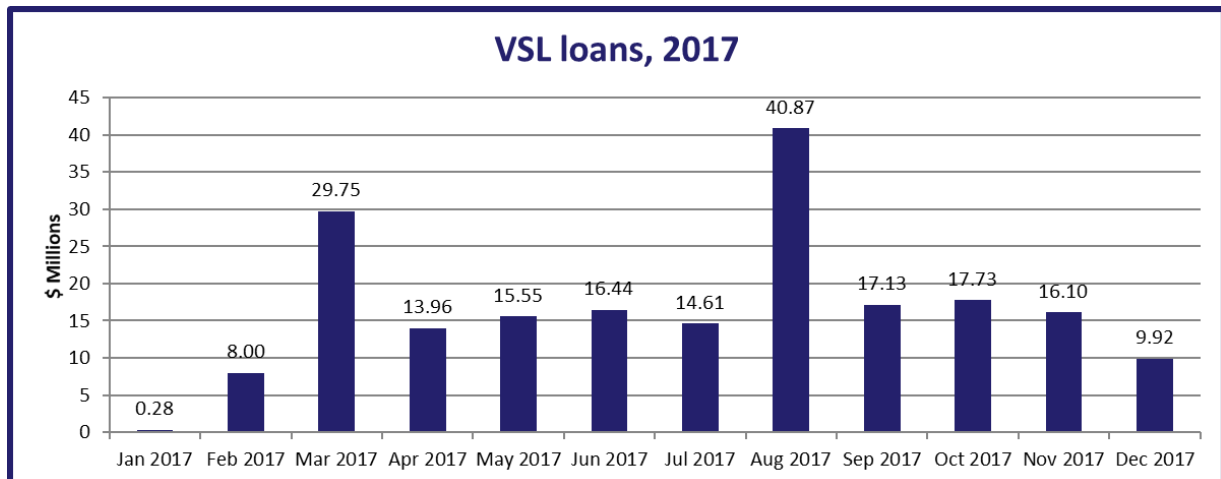

## VSL-assisted students

A total of 42,220 students undertook a part of a course with a census day during 2017, where the part of the course being studied was VSL-assisted (Table 1).

Figure 3 shows, by month, when these 42,220 students had their first part of the course that was VSL-assisted in 2017.

**Figure 3: VSL-assisted student numbers, first time VSL-assisted during 2017**

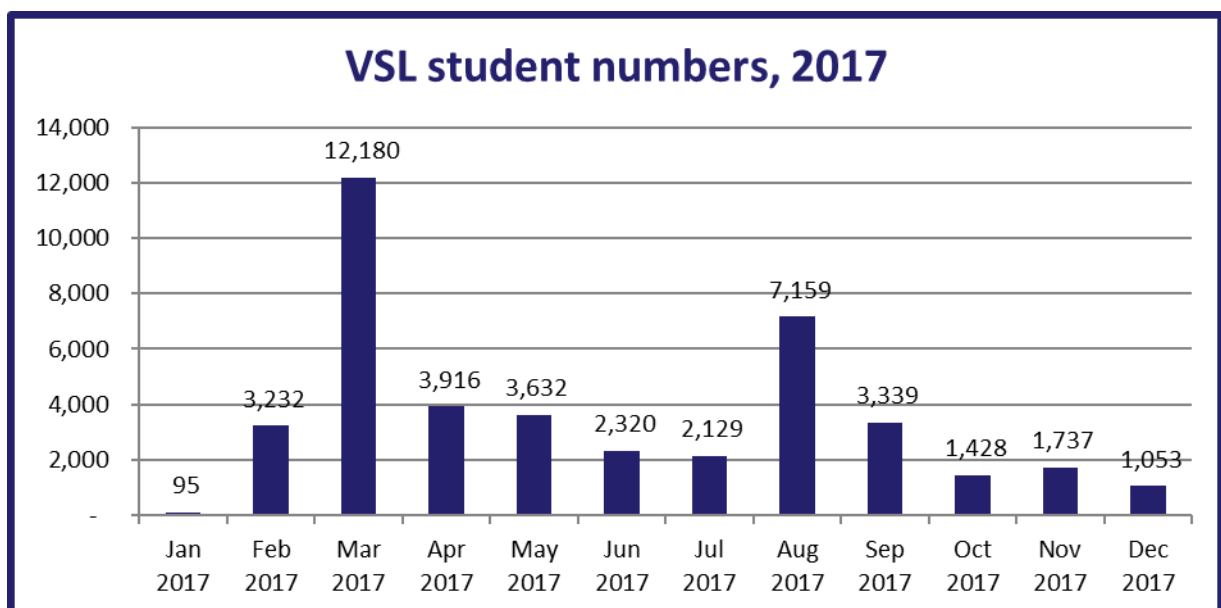

Monthly student commencement numbers peaked in March 2017, while the peak in VSL payments was in August, suggesting that many students studied across the whole year. It should be noted that

<sup>3</sup> Study undertaken during each month is defined as a part of the course where the census day is in that month, regardless of when payment was made, as at 4 May 2018.

some students may have had a VSL-assisted unit of study in more than one month. This would occur, for example, if they accessed a VET Student Loan for more than one part of a course, or for more than one course. These students are represented only the first time they accessed a VET Student Loan.

A breakdown of students by provider is shown in Table 1. However, the total of 42,220 only counts each student once, regardless of how many providers they were studying at.

## Completions

A relatively small number of students (8,894) are recorded as having completed a course based on data reported for the year, as shown in Table 1. This is due to the following factors:

- this report only covers students who have paid for study reported within the 2017 year with a VET Student Loan and the majority of these students commenced their courses during 2017
- 360 (94 per cent) of the 384 courses on the VET Student Loans (Courses and Loan Caps) Determination 2016, for 2017, were at either the Diploma or Advanced Diploma level, which typically have lengths of one to two years<sup>4</sup>
- 36 per cent of courses undertaken during 2017 were studied on a part-time basis
- This report only includes course completion data reported as at 4<sup>th</sup> May 2018. Therefore, a completed course that had a final census day occur in 2017 would not be included in this report if the course completion was reported after 4<sup>th</sup> May 2018.

Thus, most VSL-assisted students reported as having studied in 2017, would not have had time to complete their course by 31 December 2017. For this reason, this report also includes information on unit of study completion rates in Table 1.

A course consists of a number of units of study (referred to as “parts of the course” in the *VET Student Loans Rules 2016*). Thus, reporting on unit of study completion rates provides an alternative way of presenting information on students’ progression through their courses at this early stage of the program.

The unit of study completion rate is the proportion of units of study that were passed, of the total units of study undertaken, with units of study measured in Equivalent Full Time Student Load (EFTSL) rather than student numbers. Units of study undertaken are units that providers have reported as being withdrawn from, failed or successfully completed, as well as units for which providers have failed to report a completion status.

The overall unit of study completion rate for VSL-assisted students is 82.4 per cent for 2017. This is up one percentage point from the rate reported in the *VET Student Loans Six-monthly report 1 July 2017 to 31 December 2017* and an increase from the unit of study completion rate of 75.2 per cent reported in the *VET Student Loans Six-monthly report 1 January 2017 to 30 June 2017*. Given that the “as at date” for this report is 4 May 2018, four months after the end of 2017, more students will have had a chance to complete units of study than indicated in the six-monthly reports due to the expediency with which those reports are required to be published after the ends of their respective reporting periods<sup>5</sup>.

Figure 4 shows a histogram of unit of study completion rates for 2017. Of the 155 VSL providers that had students who accessed a VET Student Loan in 2017, 10 (six per cent) had a unit of study

---

<sup>4</sup> Australian Qualifications Framework Second Edition January 2013, <https://www.aqf.edu.au/sites/aqf/files/aqf-2nd-edition-january-2013.pdf>

<sup>5</sup> Units reported as still in progress are excluded from the unit of study completion rate calculation. Providers report the final completion status of such units once completed (successfully or otherwise). A unit of study will generally include multiple units of competency (subjects). Unit of study completion rates therefore cannot be compared to subject load pass rates published by the National Centre for Vocational Education Research.

completion rate of zero, with 105 (68 per cent) having unit of study completion rates above 70 per cent. A unit of study completion rate could not be calculated for 11 providers (seven per cent) that reported all of their students' units of study as being still in progress.

**Figure 4: Histogram of VSL-assisted student unit of study completion rates, 2017**

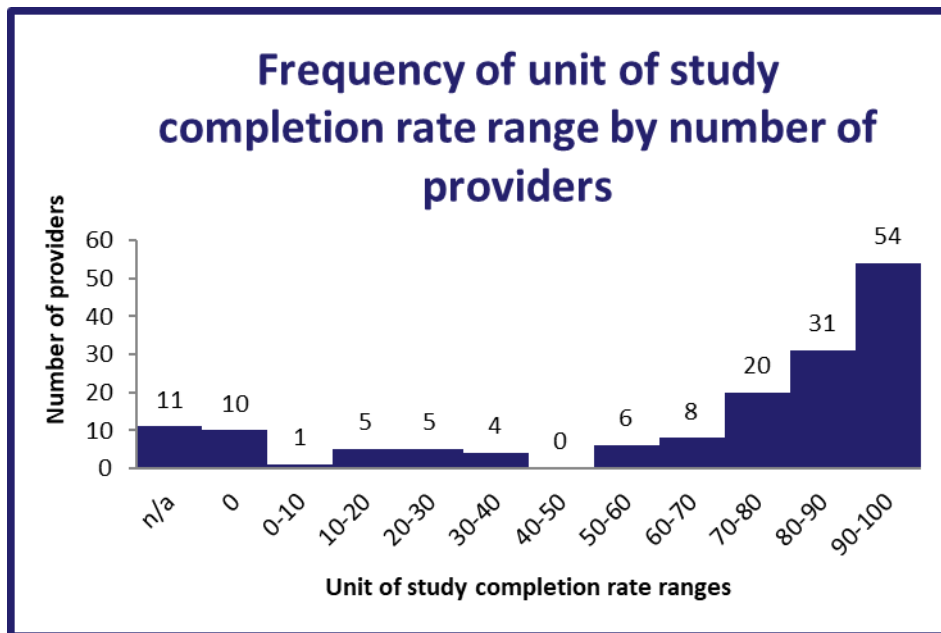

## Tuition fees

In 2017, VSL-assisted students were charged a total of \$213,923,423 in course tuition fees. VSL-assisted students paid \$13,536,377 of their tuition fees up front in addition to the amounts paid in VET Student Loans.

Figure 5 provides a breakdown of tuition fees charged to VSL-assisted students in 2017, by month.

Tuition fees charged peaked in August 2017, commensurate with the peaks in value of loans paid for study undertaken and student numbers.

**Figure 5: Tuition fees charged to VSL-assisted students by month, 2017**

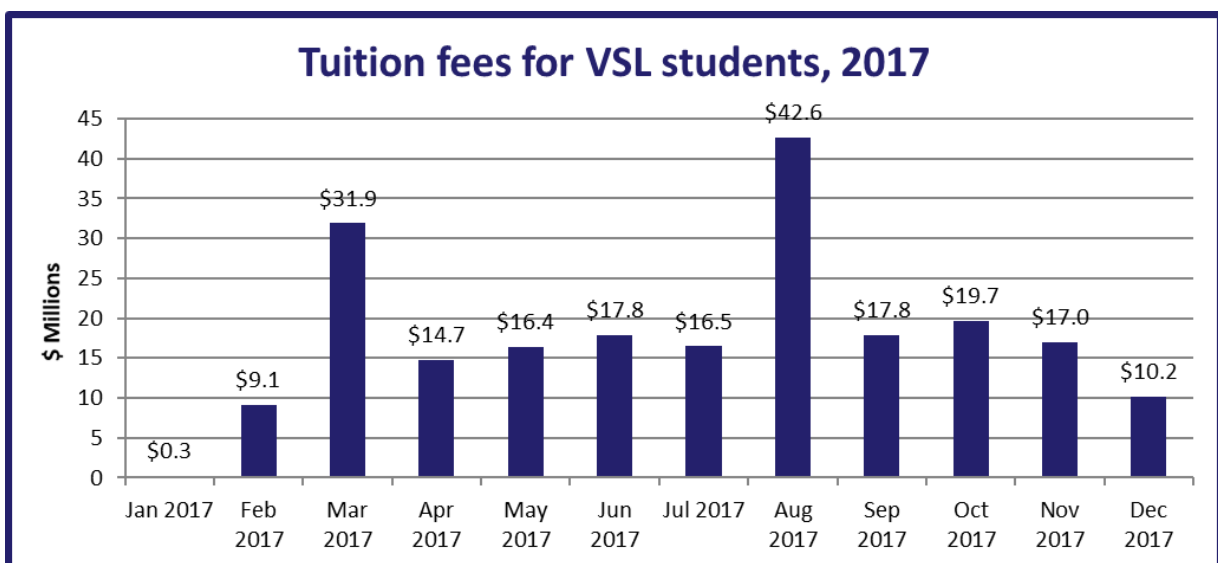



## Additional VET student loan provider and course information

Tables 2 to 5 in the Appendix, and Table 6, an additional table provided as a separate Excel spreadsheet, provide additional information on approved course providers and the eligible courses they offered during 2017.

In particular, these tables rank providers in order of VSL-assisted students (Table 2), value of VET Student Loans paid (Table 3), and rank courses in order of VSL-assisted students (Table 4) and in order of value of VET Student Loans paid (Table 5).

These tables also provide the following:

- VSL-assisted student numbers (Table 2 and 3)
- course enrolment numbers<sup>6</sup> (Tables 4 and 5)
- Equivalent Full-Time Student Load (EFTSL) by provider and by course
- tuition fees charged
- the amount of the tuition fees paid up-front (paid directly to the provider by the student, rather than deferred through a VSL loan)
- the value of VSL loans
- tuition fees per student (Tables 2 and 3)
- tuition fees per course enrolment (Tables 4 and 5)
- tuition fees per EFTSL
- loan amount per student (Tables 2 and 3)
- loan amount per course enrolment (Tables 4 and 5)
- loan amount per EFTSL
- enrolments, loans, tuition fees, students completing courses and unit of study completion rates by provider and course (Table 6).

Nine of the top 10 providers ranked by value of loans paid in Table 3 were public providers (TAFEs/Table A universities). In terms of student numbers, all of the top ten providers were public providers (Table 2).

The Diploma of Nursing is the highest-ranking course both in terms of course enrolments and value of loans paid, as shown in Tables 4 and 5, respectively. Nursing, community services and counselling qualifications are popular with VSL students, as they were under VET FEE-HELP.

However, the Diploma of Business (now 6th in terms of course enrolment numbers) is no longer the most popular course as it was under VET FEE-HELP. The Diploma of Leadership and Management's relative popularity has also fallen from the 4th most popular course under VET FEE-HELP in 2016 to 16th under VSL.

Moving up the ladder is the Diploma of Screen and Media, which did not rank in the top ten courses in 2016 under VET FEE-HELP, but is now ranked 4th in terms of student numbers and 3rd in value of loans paid.

---

<sup>6</sup> Students can enrol in more than one course, so enrolment numbers will always be greater than or equal to student numbers.

## Appendix: List of Tables

- **Table 1:** VET Student Loans information relating to operation of the VET Student Loans program for 2017
- **Table 2:** VSL providers ordered by VSL-assisted student numbers for 2017
- **Table 3:** VSL providers ordered by value of VSL loans paid for 2017
- **Table 4:** VSL courses ordered by VSL-assisted enrolments in 2017
- **Table 5:** VSL courses ordered by VSL loans paid for 2017
- **Table 6:** VSL provider course details for 2017 (separate table in excel spreadsheet)

**Table 1: VET Student Loans information relating to operation of the VET Student Loans program for 2017**

| Rank | Provider ID | Provider name 103A (b)(i)                                     | Provider Type | Students Undertaking Approved Courses 103A (b)(iii) | Loans paid 103A (b)(ii) | Tuition fees charged 103A (b)(v) | Students completing approved courses 103A (b)(iv) | Unit of study completion rate (%) |
|------|-------------|---|---------------|---|-------------------------|----------------------------------|---|-----------------------------------|
| 1    | 7725        | Aboriginal Centre for the Performing Arts Pty Ltd             | Other Public  | 0   | \$0                     | \$0                              | 0   | n/a                               |
| 2    | 7583        | Absorb Training Pty Ltd                                       | Private       | 0   | \$0                     | \$0                              | 0   | n/a                               |
| 3    | 7124        | Academy of Information Technology Pty Ltd                     | Private       | 176   | \$725,764               | \$1,145,732                      | 18  | 99.5                              |
| 4    | 7403        | Access Group Training Pty Limited                             | Private       | 127   | \$306,786               | \$306,786                        | 0   | 23.3                              |
| 5    | 7274        | Access Training Institute Pty Ltd                             | Private       | 0   | \$0                     | \$0                              | 0   | n/a                               |
| 6    | 7158        | Accredited Courses Australia Pty Ltd                          | Private       | 0   | \$0                     | \$0                              | 0   | n/a                               |
| 7    | 4411        | Acknowledge Education Pty Ltd                                 | Private       | 0   | \$0                     | \$0                              | 0   | n/a                               |
| 8    | 7039        | ACTE Pty Ltd  | Private       | 128   | \$341,809               | \$341,809                        | 0   | 11.2                              |
| 9    | 7340        | Actors College of Theatre & Television Pty Ltd                | Private       | 0   | \$0                     | \$0                              | 0   | n/a                               |
| 10   | 7405        | Advanced Education Australia Pty Ltd                          | Private       | <5  | \$3,300                 | \$3,300                          | 0   | n/a                               |
| 11   | 7407        | Air Gold Coast Pty. Ltd.                                      | Private       | 31  | \$979,163               | \$980,812                        | 10  | 99.8                              |
| 12   | 7628        | Alertforce Pty Ltd  | Private       | 0   | \$0                     | \$0                              | 0   | n/a                               |
| 13   | 4407        | Alphacrucis College Limited                                   | Private       | 34  | \$152,185               | \$152,185                        | 24  | 73.1                              |
| 14   | 7449        | Anglican Church Property Trust Diocese of Canberra & Goulburn | Other Public  | 6   | \$14,400                | \$14,750                         | 0   | n/a                               |
| 15   | 7819        | Atkinson Training and Development Pty Limited                 | Private       | 10  | \$28,366                | \$28,366                         | 0   | 100.0                             |
| 16   | 7701        | Aurora Training Institute Pty Ltd                             | Private       | 33  | \$100,194               | \$100,194                        | 12  | 81.0                              |
| 17   | 7541        | Australasian Beauty Therapy Academy Pty Ltd                   | Private       | 48  | \$314,600               | \$314,600                        | 0   | 95.9                              |
| 18   | 7345        | Australia Moreton Education Group Pty Ltd                     | Private       | <5  | \$9,999                 | \$9,999                          | 0   | 0.0                               |
| 19   | 7108        | Australian Academy of Vocational Education and Trades Pty Ltd | Private       | 6   | \$31,498                | \$31,498                         | 0   | 71.4                              |
| 20   | 7092        | Australian Careers Business College Pty Ltd                   | Private       | 175   | \$1,121,514             | \$1,122,739                      | 103   | 94.2                              |
| 21   | 7504        | Australian Careers Institute Pty Ltd                          | Private       | 0   | \$0                     | \$0                              | 0   | n/a                               |
| 22   | 3006        | Australian Catholic University Limited                        | Private       | 228   | \$1,156,600             | \$1,168,600                      | 0   | 68.6                              |
| 23   | 7030        | Australian College of Applied Education Pty Ltd               | Private       | 0   | \$0                     | \$0                              | 0   | n/a                               |

| Rank | Provider ID | Provider name 103A (b)(i)                                    | Provider Type | Students Undertaking Approved Courses 103A (b)(iii) | Loans paid 103A (b)(ii) | Tuition fees charged 103A (b)(v) | Students completing approved courses 103A (b)(iv) | Unit of study completion rate (%) |
|------|-------------|--|---------------|---|-------------------------|----------------------------------|---|-----------------------------------|
| 24   | 7363        | Australian College of Event Management Pty Ltd               | Private       | 34  | \$107,000               | \$291,250                        | 11  | 78.9                              |
| 25   | 7568        | Australian College of Finance Pty Limited                    | Private       | 0   | \$0                     | \$0                              | 0   | n/a                               |
| 26   | 7756        | Australian College of Fitness and Bodywork Pty Ltd           | Private       | 90  | \$366,117               | \$376,120                        | 7   | 38.0                              |
| 27   | 7189        | Australian College of Health & Fitness Pty Ltd               | Private       | 141   | \$798,439               | \$798,439                        | 7   | 53.5                              |
| 28   | 7026        | Australian College of Sports Therapy Pty Ltd                 | Private       | 5   | \$10,409                | \$10,691                         | 0   | 0.0                               |
| 29   | 7012        | Australian Education Group Pty Ltd                           | Private       | 59  | \$453,333               | \$959,933                        | 5   | 27.7                              |
| 30   | 7155        | Australian Institute of Family Counselling Ltd               | Private       | 175   | \$658,384               | \$658,384                        | 11  | 94.2                              |
| 31   | 7321        | Australian Institute of Fashion Design Pty Ltd               | Private       | 162   | \$1,204,672             | \$1,339,166                      | 79  | 84.7                              |
| 32   | 7536        | Australian Institute of Fitness Pty Ltd                      | Private       | 0   | \$0                     | \$0                              | 0   | n/a                               |
| 33   | 7685        | Australian Institute of Higher and Further Education Pty Ltd | Private       | 0   | \$0                     | \$0                              | 0   | n/a                               |
| 34   | 7352        | Australian Institute of Personal Trainers Pty Ltd            | Private       | 0   | \$0                     | \$0                              | 0   | n/a                               |
| 35   | 7163        | Australian National Memorial Theatre Limited                 | Private       | 17  | \$115,398               | \$115,398                        | <5  | 97.2                              |
| 36   | 7229        | Australian Nursing & Midwifery Federation (SA Branch)        | Private       | 14  | \$97,320                | \$97,320                         | 0   | 66.8                              |
| 37   | 7553        | Australian Salesmasters Training Co. Pty Limited             | Private       | <5  | \$1,250                 | \$1,250                          | 0   | 0.0                               |
| 38   | 7646        | Australian Skills Group Pty Ltd                              | Private       | 15  | \$83,750                | \$83,750                         | 0   | 64.7                              |
| 39   | 7143        | Australian Wings Academy Pty Ltd                             | Private       | 33  | \$743,541               | \$765,309                        | 5   | 99.4                              |
| 40   | 7396        | Australis College Pty Ltd                                    | Private       | 464   | \$1,561,842             | \$1,564,451                      | 27  | 33.7                              |
| 41   | 7121        | Aviation Australia PTY LTD                                   | Other Public  | 0   | \$0                     | \$0                              | 0   | n/a                               |
| 42   | 2252        | Avondale College Limited                                     | Private       | 5   | \$38,654                | \$38,654                         | <5  | 82.6                              |
| 43   | 7009        | Baptist Business College Ltd                                 | Private       | 64  | \$492,835               | \$780,228                        | 39  | 94.8                              |
| 44   | 7094        | Basair Australia Pty Ltd                                     | Private       | 183   | \$6,129,866             | \$6,191,100                      | 37  | 94.3                              |
| 45   | 2246        | Batchelor Institute of Indigenous Tertiary Education         | Other Public  | 0   | \$0                     | \$0                              | 0   | n/a                               |
| 46   | 7203        | BCA National Training Group Pty Ltd                          | Private       | 352   | \$1,376,628             | \$1,715,206                      | 5   | 18.7                              |
| 47   | 7144        | Benchmark Resources Pty Ltd                                  | Private       | 0   | \$0                     | \$0                              | 0   | n/a                               |
| 48   | 7082        | Bendigo Kangan Institute                                     | TAFE          | 470   | \$1,892,770             | \$1,896,176                      | <5  | 69.8                              |
| 49   | 4366        | Box Hill Institute   | TAFE          | 896   | \$8,792,424             | \$8,804,898                      | 78  | 80.0                              |
| 50   | 7360        | Bruce Hartwig Flying School Pty Ltd                          | Private       | 10  | \$230,498               | \$230,498                        | 0   | 100.0                             |
| 51   | 7810        | BSI Learning Institute Pty Limited                           | Private       | 0   | \$0                     | \$0                              | 0   | n/a                               |
| 52   | 7518        | C3 Church Sydney Ltd   | Private       | 0   | \$0                     | \$0                              | 0   | n/a                               |
| 53   | 4406        | Canberra Institute of Technology                             | TAFE          | 239   | \$828,371               | \$856,104                        | 44  | 75.2                              |
| 54   | 7037        | Capital Education Group Ltd                                  | Private       | 18  | \$83,250                | \$269,311                        | 17  | 100.0                             |
| 55   | 7666        | Care Training Institute Pty Ltd                              | Private       | 0   | \$0                     | \$0                              | 0   | n/a                               |
| 56   | 7253        | Careers Australia Education Institute Pty Ltd                | Private       | 179   | \$1,189,131             | \$1,560,248                      | 0   | 71.4                              |
| 57   | 7629        | Central Australian Institute of Technology Pty Ltd           | Private       | 0   | \$0                     | \$0                              | 0   | n/a                               |
| 58   | 2200        | Central Queensland University                                | Other Public  | 504   | \$1,684,608             | \$1,684,929                      | 27  | 75.2                              |
| 59   | 8073        | Central Regional TAFE  | TAFE          | 114   | \$483,875               | \$483,875                        | 11  | 71.6                              |
| 60   | 7206        | Century Group Pty Ltd  | Private       | 0   | \$0                     | \$0                              | 0   | n/a                               |
| 61   | 3001        | Charles Darwin University                                    | Other Public  | 42  | \$48,692                | \$48,747                         | <5  | 39.2                              |
| 62   | 7086        | Charlton Brown Pty Ltd                                       | Private       | <5  | \$4,980                 | \$4,980                          | 0   | 0.0                               |

| Rank | Provider ID | Provider name 103A (b)(i)   | Provider Type | Students Undertaking Approved Courses 103A (b)(iii) | Loans paid 103A (b)(ii) | Tuition fees charged 103A (b)(v) | Students completing approved courses 103A (b)(iv) | Unit of study completion rate (%) |
|------|-------------|---|---------------|---|-------------------------|----------------------------------|---|-----------------------------------|
| 63   | 7073        | Chisholm Institute of Technical and Further Education                       | TAFE          | 1,628   | \$6,845,137             | \$6,855,239                      | 394   | 82.2                              |
| 64   | 7387        | Cinimod Enterprises Pty Ltd   | Private       | 70  | \$649,444               | \$649,444                        | 47  | 71.0                              |
| 65   | 7429        | CMA Training Group Pty Ltd  | Private       | 98  | \$610,419               | \$610,419                        | 38  | 97.9                              |
| 66   | 7139        | Community College Gippsland Ltd   | Private       | 0   | \$0                     | \$0                              | 0   | n/a                               |
| 67   | 7276        | Contour Systems Pty Ltd   | Private       | 7   | \$56,668                | \$70,433                         | 0   | 100.0                             |
| 68   | 7463        | Cronin Pty Ltd  | Private       | 5   | \$20,000                | \$32,000                         | 0   | 87.5                              |
| 69   | 7213        | Dazzle-M Pty Ltd  | Private       | 15  | \$70,890                | \$73,405                         | 0   | 0.0                               |
| 70   | 7742        | Demi International Beauty Academy Pty Ltd                                   | Private       | 190   | \$1,339,536             | \$1,411,835                      | 78  | 93.5                              |
| 71   | 7535        | Department of Training and Workforce Development                            | TAFE          | <5  | \$1,860                 | \$1,860                          | 0   | 100.0                             |
| 72   | 7111        | Design College Australia Pty Ltd  | Private       | 14  | \$46,667                | \$72,107                         | 0   | 92.9                              |
| 73   | 7347        | Design Schools Australia Pty Ltd  | Private       | 46  | \$294,831               | \$428,445                        | 9   | 91.4                              |
| 74   | 7620        | Diversity Skills Training Pty Ltd   | Private       | 0   | \$0                     | \$0                              | 0   | n/a                               |
| 75   | 2235        | Edith Cowan University  | Other Public  | 174   | \$1,035,532             | \$1,035,532                      | 151   | 95.2                              |
| 76   | 7451        | Education IT Solutions Pty Ltd  | Private       | 0   | \$0                     | \$0                              | 0   | n/a                               |
| 77   | 7020        | Ella Bache College Pty Ltd  | Private       | 116   | \$502,067               | \$650,333                        | <5  | 0.0                               |
| 78   | 7159        | Emma's Secret Investments Pty Ltd   | Private       | 235   | \$1,856,875             | \$1,856,875                      | 75  | 89.3                              |
| 79   | 7307        | Empowerment Options Pty Ltd ATF Empowerment Options Family Trust            | Private       | 0   | \$0                     | \$0                              | 0   | n/a                               |
| 80   | 8034        | Envirotech Education Pty Ltd  | Private       | <5  | \$5,833                 | \$5,833                          | 0   | n/a                               |
| 81   | 7262        | EQUALS International (Aust) Pty Ltd   | Private       | 23  | \$106,913               | \$108,332                        | 0   | 0.0                               |
| 82   | 7068        | Federation Training   | TAFE          | 338   | \$1,414,450             | \$1,416,577                      | 31  | 83.7                              |
| 83   | 2154        | Federation University Australia   | Other Public  | 268   | \$1,143,259             | \$1,144,648                      | 44  | 85.1                              |
| 84   | 7172        | Flight Training Adelaide Pty Ltd  | Private       | 100   | \$3,324,021             | \$3,496,794                      | 52  | 98.2                              |
| 85   | 7767        | Forsythes Training Pty Limited  | Private       | 0   | \$0                     | \$0                              | 0   | n/a                               |
| 86   | 7230        | Foundation for Education & Training Ltd                                     | Private       | 7   | \$17,389                | \$18,886                         | 0   | 76.0                              |
| 87   | 7566        | Fox Endeavours Pty Ltd  | Private       | 0   | \$0                     | \$0                              | 0   | n/a                               |
| 88   | 7729        | Global Training Institute Pty Ltd   | Private       | <5  | \$13,806                | \$13,806                         | 0   | 100.0                             |
| 89   | 7049        | Golf Education Australia Pty Ltd  | Private       | 60  | \$563,331               | \$563,331                        | 23  | 97.0                              |
| 90   | 4372        | Gordon Institute of TAFE  | TAFE          | 342   | \$1,337,378             | \$1,339,010                      | 105   | 83.2                              |
| 91   | 7145        | Goulburn Ovens Institute of TAFE  | TAFE          | 238   | \$1,322,049             | \$1,322,918                      | 13  | 85.5                              |
| 92   | 7370        | GP Links Wide Bay Ltd   | Private       | <5  | \$2,200                 | \$2,200                          | 0   | 100.0                             |
| 93   | 7503        | Harvest Education Technical College Pty. Ltd. as trustee for the HETC Trust | Private       | 66  | \$219,978               | \$219,978                        | <5  | 12.1                              |
| 94   | 7651        | HCR Constructions Pty Ltd   | Private       | <5  | \$1,250                 | \$1,250                          | 0   | n/a                               |
| 95   | 7050        | Headmasters Academy Pty Ltd   | Private       | 6   | \$42,500                | \$76,500                         | 5   | 88.2                              |
| 96   | 7306        | Health Careers International Pty Ltd  | Private       | 166   | \$518,760               | \$1,136,427                      | 0   | 82.9                              |
| 97   | 7251        | Health Skills Australia Pty Ltd   | Private       | 263   | \$1,893,752             | \$3,107,882                      | 0   | 60.5                              |
| 98   | 7245        | Holmes Commercial Colleges (Melbourne) Ltd                                  | Private       | 5   | \$21,440                | \$42,430                         | 0   | 100.0                             |
| 99   | 4383        | Holmesglen Institute of TAFE  | TAFE          | 1,124   | \$4,436,698             | \$4,439,877                      | 299   | 81.3                              |
| 100  | 7585        | House of Learning Pty Ltd   | Private       | <5  | \$3,333                 | \$4,227                          | 0   | n/a                               |
| 101  | 7663        | Innovative Business Training Pty Ltd  | Private       | <5  | \$30,000                | \$30,000                         | 0   | 17.2                              |

| Rank | Provider ID | Provider name 103A (b)(i)  | Provider Type | Students Undertaking Approved Courses 103A (b)(iii) | Loans paid 103A (b)(ii) | Tuition fees charged 103A (b)(v) | Students completing approved courses 103A (b)(iv) | Unit of study completion rate (%) |
|------|-------------|--|---------------|---|-------------------------|----------------------------------|---|-----------------------------------|
| 102  | 7023        | International Film School Sydney Pty Ltd                                     | Private       | 91  | \$723,304               | \$723,304                        | 42  | 96.4                              |
| 103  | 7495        | International Screen Academy Pty Limited                                     | Private       | 0   | \$0                     | \$0                              | 0   | n/a                               |
| 104  | 7401        | Jigsaw Consulting Group Pty Ltd  | Private       | 42  | \$356,068               | \$356,068                        | 5   | 97.7                              |
| 105  | 7280        | Job Training Institute Pty Ltd   | Private       | <5  | \$18,333                | \$18,333                         | 0   | n/a                               |
| 106  | 7485        | Just Careers Training Pty Ltd  | Private       | <5  | \$3,847                 | \$3,847                          | 0   | n/a                               |
| 107  | 7027        | Kal Multimedia Training Pty Ltd  | Private       | 0   | \$0                     | \$0                              | 0   | n/a                               |
| 108  | 7661        | Kiama Community College Incorporated   | Private       | 11  | \$29,830                | \$29,830                         | 6   | 82.2                              |
| 109  | 7244        | Kirana Training Pty Ltd  | Private       | 0   | \$0                     | \$0                              | 0   | n/a                               |
| 110  | 7380        | Kreate Pty Ltd   | Private       | 56  | \$114,580               | \$114,580                        | <5  | 96.5                              |
| 111  | 7325        | LaTrobe International Galleries Pty. Ltd.                                    | Private       | 33  | \$187,392               | \$243,311                        | 11  | 89.7                              |
| 112  | 7591        | Life Coaching Institute (Aust) Pty Ltd ATF The Life Coaching Institute Trust | Private       | 222   | \$415,168               | \$415,168                        | 0   | 38.2                              |
| 113  | 7473        | LTT Group Pty Ltd  | Private       | 5   | \$16,728                | \$16,728                         | 0   | 100.0                             |
| 114  | 7521        | Malekhu Investments Pty. Ltd.  | Private       | 5   | \$15,939                | \$15,939                         | <5  | 100.0                             |
| 115  | 7394        | Management Consultancy International Pty Limited                             | Private       | 0   | \$0                     | \$0                              | 0   | n/a                               |
| 116  | 7093        | Marr Mooditj Training  | Private       | 5   | \$11,866                | \$11,866                         | 0   | 100.0                             |
| 117  | 7235        | Mater Education Limited  | Private       | 189   | \$1,117,500             | \$1,673,750                      | 0   | 74.8                              |
| 118  | 7784        | Media Make Up Academy & Agency Pty Ltd                                       | Private       | 7   | \$32,500                | \$42,185                         | 0   | 100.0                             |
| 119  | 7590        | Melbourne College of Hairdressing Beauty Therapy & Natural Medicine Pty Ltd  | Private       | 22  | \$93,269                | \$93,269                         | <5  | 22.1                              |
| 120  | 7524        | Melbourne Institute of Nails & Beauty Pty Ltd                                | Private       | 0   | \$0                     | \$0                              | 0   | n/a                               |
| 121  | 4363        | Melbourne Polytechnic  | TAFE          | 850   | \$3,813,450             | \$3,813,450                      | 219   | 77.9                              |
| 122  | 7052        | Melbourne Rudolf Steiner Seminar Ltd   | Private       | 21  | \$99,998                | \$185,650                        | 0   | 98.7                              |
| 123  | 7333        | Menzies Institute of Technology Pty Ltd                                      | Private       | 10  | \$21,733                | \$21,733                         | 0   | 84.3                              |
| 124  | 7135        | Milneworth Pty Ltd   | Private       | 11  | \$71,360                | \$76,202                         | 6   | 92.0                              |
| 125  | 7878        | Milson College Pty Ltd   | Private       | 0   | \$0                     | \$0                              | 0   | n/a                               |
| 126  | 7502        | Mint Training Pty Limited  | Private       | 0   | \$0                     | \$0                              | 0   | n/a                               |
| 127  | 8092        | Monarch Institute Pty Ltd  | Private       | 0   | \$0                     | \$0                              | 0   | n/a                               |
| 128  | 7944        | Monash Student Association (Clayton) Inc                                     | Private       | 0   | \$0                     | \$0                              | 0   | n/a                               |
| 129  | 7437        | MVJ Enterprises Pty Ltd  | Private       | 106   | \$728,542               | \$791,942                        | 65  | 93.9                              |
| 130  | 7905        | N.S.E. RTO Pty Ltd   | Private       | 0   | \$0                     | \$0                              | 0   | n/a                               |
| 131  | 4336        | Navitas Professional Institute Pty Ltd                                       | Private       | 292   | \$1,638,641             | \$2,309,562                      | 53  | 76.8                              |
| 132  | 7461        | New England Institute of Technology Pty Ltd                                  | Private       | 13  | \$38,333                | \$38,333                         | 0   | 0.0                               |
| 133  | 7900        | New Horizons Learning Centres Holdings Pty Ltd                               | Private       | 0   | \$0                     | \$0                              | 0   | n/a                               |
| 134  | 7336        | New York Film Academy Australia Pty Ltd                                      | Private       | 215   | \$1,878,425             | \$1,879,110                      | 25  | 97.8                              |
| 135  | 7301        | Niche Education Group Pty Ltd  | Private       | 210   | \$1,272,352             | \$1,718,556                      | 50  | 82.2                              |
| 136  | 8071        | North Metropolitan TAFE  | TAFE          | 1,429   | \$6,155,544             | \$6,155,544                      | 452   | 80.0                              |
| 137  | 8060        | North Regional TAFE  | TAFE          | 25  | \$92,444                | \$92,444                         | <5  | 92.8                              |
| 138  | 7446        | NQ Powertrain Pty Ltd  | Private       | 0   | \$0                     | \$0                              | 0   | n/a                               |
| 139  | 7523        | Orion Training and Performance Management Pty Ltd                            | Private       | 0   | \$0                     | \$0                              | 0   | n/a                               |
| 140  | 7053        | Ozford Business College Pty Ltd  | Private       | 0   | \$0                     | \$0                              | 0   | n/a                               |

| Rank | Provider ID | Provider name 103A (b)(i)   | Provider Type | Students Undertaking Approved Courses 103A (b)(iii) | Loans paid 103A (b)(ii) | Tuition fees charged 103A (b)(v) | Students completing approved courses 103A (b)(iv) | Unit of study completion rate (%) |
|------|-------------|---|---------------|---|-------------------------|----------------------------------|---|-----------------------------------|
| 141  | 7122        | PA & WJ Dow Pty Ltd   | Private       | 0   | \$0                     | \$0                              | 0   | n/a                               |
| 142  | 7007        | ParaPharm Pty Ltd   | Private       | <5  | \$12,755                | \$12,755                         | <5  | 100.0                             |
| 143  | 7358        | Partners in Training Australia Pty. Ltd.                                    | Private       | 26  | \$70,592                | \$70,592                         | 0   | 0.0                               |
| 144  | 7626        | Passmores' Foundation Limited   | Private       | 0   | \$0                     | \$0                              | 0   | n/a                               |
| 145  | 7080        | Pharmaceutical Society of Australia Limited                                 | Private       | <5  | \$3,750                 | \$3,750                          | 0   | 10.0                              |
| 146  | 7427        | Pragmatic Training Pty. Ltd.  | Private       | 682   | \$3,981,416             | \$4,211,416                      | 166   | 88.7                              |
| 147  | 7197        | Proteus Technologies Pty Ltd  | Private       | 27  | \$151,300               | \$151,300                        | <5  | 74.2                              |
| 148  | 7787        | QIHE Pty Ltd  | Private       | 29  | \$100,358               | \$100,358                        | 0   | 92.8                              |
| 149  | 7479        | Queensland Agricultural Training Colleges                                   | Other Public  | 6   | \$22,140                | \$22,140                         | 0   | 100.0                             |
| 150  | 7569        | QUEENSLAND MASTER BUILDERS ASSOCIATION INDUSTRIAL ORGANISATION OF EMPLOYERS | Private       | 0   | \$0                     | \$0                              | 0   | n/a                               |
| 151  | 7055        | Relationships Australia South Australia Limited                             | Private       | 0   | \$0                     | \$0                              | 0   | n/a                               |
| 152  | 3034        | Royal Melbourne Institute of Technology                                     | Other Public  | 3,086   | \$14,579,306            | \$14,719,553                     | 1,079   | 81.4                              |
| 153  | 7278        | Royal Victorian Aero Club   | Private       | 14  | \$362,656               | \$362,656                        | <5  | 96.5                              |
| 154  | 7271        | Rycki Symons Pty Limited  | Private       | 25  | \$119,569               | \$151,304                        | <5  | 100.0                             |
| 155  | 4371        | SAE Institute Pty Limited   | Private       | 194   | \$1,548,332             | \$2,773,932                      | 105   | 88.3                              |
| 156  | 4397        | Sarina Russo Schools Australia Pty Ltd                                      | Private       | 16  | \$42,350                | \$42,350                         | <5  | 53.8                              |
| 157  | 7648        | SCA Hair & Beauty Academy Pty Ltd   | Private       | 10  | \$85,000                | \$85,000                         | 0   | 91.7                              |
| 158  | 7054        | Scripture Union Queensland  | Private       | <5  | \$7,800                 | \$7,800                          | 0   | n/a                               |
| 159  | 7570        | SEDA Group Pty Ltd  | Private       | 83  | \$661,309               | \$661,501                        | 64  | 85.3                              |
| 160  | 7700        | Selmar Holdings Pty Ltd   | Private       | 12  | \$34,043                | \$44,180                         | 0   | 0.0                               |
| 161  | 7369        | Shafston House College Ltd  | Private       | 29  | \$83,834                | \$83,834                         | <5  | 60.0                              |
| 162  | 7378        | Shakra Pty Ltd  | Private       | 19  | \$126,667               | \$126,667                        | 16  | 88.9                              |
| 163  | 7395        | Smart City Vocational College Pty. Ltd.                                     | Private       | 0   | \$0                     | \$0                              | 0   | n/a                               |
| 164  | 7309        | SMR Learning Services Pty Ltd   | Private       | 387   | \$1,243,220             | \$1,284,851                      | 7   | 50.1                              |
| 165  | 7486        | South Australian Sports Federation Incorporated                             | Private       | 0   | \$0                     | \$0                              | 0   | n/a                               |
| 166  | 4468        | South Metropolitan TAFE   | TAFE          | 613   | \$2,326,174             | \$2,326,174                      | 145   | 82.9                              |
| 167  | 8072        | South Regional TAFE   | TAFE          | 125   | \$490,604               | \$490,604                        | 19  | 87.4                              |
| 168  | 7142        | South West Institute of TAFE  | TAFE          | 205   | \$879,918               | \$883,234                        | 25  | 77.6                              |
| 169  | 7412        | Southern Aviation Pty Ltd   | Private       | 15  | \$356,180               | \$356,180                        | <5  | 100.0                             |
| 170  | 7239        | Southern Cross Education Institute Pty Ltd                                  | Private       | 0   | \$0                     | \$0                              | 0   | n/a                               |
| 171  | 7316        | St George & Sutherland Community College Inc                                | Private       | 0   | \$0                     | \$0                              | 0   | n/a                               |
| 172  | 7312        | Stirling Institute of Australia Pty Ltd                                     | Private       | 0   | \$0                     | \$0                              | 0   | n/a                               |
| 173  | 7382        | Strategix Training Group Pty Ltd  | Private       | 175   | \$872,451               | \$879,130                        | <5  | 21.4                              |
| 174  | 7102        | Sunraysia Institute of TAFE   | TAFE          | 115   | \$265,240               | \$265,639                        | 38  | 77.2                              |
| 175  | 2177        | Swinburne University of Technology  | Other Public  | 1,202   | \$7,152,839             | \$7,324,878                      | 395   | 85.4                              |
| 176  | 7147        | Sydney Film School Pty Ltd  | Private       | 22  | \$188,550               | \$256,750                        | <5  | 97.3                              |
| 177  | 7041        | Sydney Institute of Health Sciences Pty. Limited                            | Private       | 36  | \$245,550               | \$245,550                        | 0   | 99.6                              |
| 178  | 4450        | TAFE Queensland   | TAFE          | 7,722   | \$37,685,584            | \$39,254,126                     | 1,698   | 77.5                              |
| 179  | 7338        | TAFE SA   | TAFE          | 1,645   | \$4,611,527             | \$4,658,215                      | 19  | 80.6                              |

| Rank | Provider ID | Provider name 103A (b)(i)  | Provider Type | Students Undertaking Approved Courses 103A (b)(iii) | Loans paid 103A (b)(ii) | Tuition fees charged 103A (b)(v) | Students completing approved courses 103A (b)(iv) | Unit of study completion rate (%) |
|------|-------------|--|---------------|---|-------------------------|----------------------------------|---|-----------------------------------|
| 180  | 7826        | Tandem College Pty Ltd   | Private       | 228   | \$869,233               | \$869,233                        | <5  | 13.5                              |
| 181  | 7460        | TasTAFE  | TAFE          | 332   | \$875,777               | \$884,241                        | 48  | 93.9                              |
| 182  | 7075        | Technical and Further Education Commission of NSW                        | TAFE          | 7,618   | \$22,060,123            | \$22,339,258                     | 1,542   | 90.8                              |
| 183  | 7028        | The Academy of Interactive Entertainment Ltd                             | Private       | 201   | \$1,070,943             | \$2,878,469                      | 18  | 76.2                              |
| 184  | 7326        | The Australian College of Hair Design and Beauty Pty Ltd                 | Private       | 0   | \$0                     | \$0                              | 0   | n/a                               |
| 185  | 7428        | The Creche and Kindergarten Association Limited                          | Private       | <5  | \$3,760                 | \$3,760                          | 0   | 100.0                             |
| 186  | 7329        | The French Beauty Academy Pty Ltd  | Private       | 171   | \$1,614,878             | \$1,657,499                      | 9   | 24.3                              |
| 187  | 7091        | The Health Arts College Pty Ltd  | Private       | 34  | \$132,600               | \$132,600                        | 0   | n/a                               |
| 188  | 7261        | The International Golf Institute Pty Ltd                                 | Private       | <5  | \$1,250                 | \$1,250                          | 0   | n/a                               |
| 189  | 7697        | The Lady Gowrie Child Centre Melbourne Inc                               | Private       | 14  | \$49,833                | \$49,833                         | <5  | 82.4                              |
| 190  | 7384        | The Learning Workshop Pty Ltd  | Private       | 0   | \$0                     | \$0                              | 0   | n/a                               |
| 191  | 7056        | The Malka Group Pty. Ltd.  | Private       | 13  | \$34,900                | \$34,900                         | <5  | 56.5                              |
| 192  | 7465        | The Mask Academy Pty Ltd   | Private       | 57  | \$456,670               | \$456,670                        | 0   | 100.0                             |
| 193  | 2148        | The National Institute of Dramatic Art                                   | Other Public  | 35  | \$322,500               | \$502,000                        | 35  | 100.0                             |
| 194  | 7273        | The Quality Training and Hospitality College Pty Ltd                     | Private       | 0   | \$0                     | \$0                              | 0   | n/a                               |
| 195  | 7683        | The Redcliffe Aero Club  | Private       | 5   | \$80,831                | \$92,439                         | <5  | 69.4                              |
| 196  | 3044        | The University of Notre Dame Australia                                   | Private       | 16  | \$44,195                | \$44,195                         | 0   | 92.9                              |
| 197  | 4375        | Think: Colleges Pty Ltd  | Private       | 219   | \$903,944               | \$1,345,941                      | 6   | 55.3                              |
| 198  | 4449        | Torrens University Australia Limited                                     | Private       | 0   | \$0                     | \$0                              | 0   | n/a                               |
| 199  | 7131        | Transformations - Pathways to Competence & Developing Excellence Pty Ltd | Private       | 152   | \$464,178               | \$464,178                        | 0   | 68.3                              |
| 200  | 7267        | Uniting Institute of Education Ltd                                       | Private       | 0   | \$0                     | \$0                              | 0   | n/a                               |
| 201  | 7372        | Unity College Australia Incorporated                                     | Private       | 69  | \$253,753               | \$253,753                        | <5  | 94.1                              |
| 202  | 3019        | University of Queensland   | Other Public  | 11  | \$74,338                | \$74,338                         | 5   | 75.6                              |
| 203  | 4377        | UOWC Ltd   | Private       | 90  | \$725,728               | \$996,610                        | 10  | 67.9                              |
| 204  | 3007        | Victoria University  | Other Public  | 1,104   | \$5,464,743             | \$5,472,304                      | 289   | 81.3                              |
| 205  | 7349        | Victorian Fitness Academy Pty Ltd  | Private       | 215   | \$1,506,292             | \$1,506,292                      | 109   | 94.4                              |
| 206  | 7478        | Virtu Design Institute Pty Limited                                       | Private       | 15  | \$51,312                | \$51,312                         | 0   | 89.1                              |
| 207  | 7205        | Visual Concepts & Design Australia Pty Ltd                               | Private       | 10  | \$40,605                | \$43,405                         | 0   | n/a                               |
| 208  | 4394        | William Angliss Institute of TAFE  | TAFE          | 189   | \$697,786               | \$703,400                        | 89  | 83.4                              |
| 209  | 7118        | Wodonga Institute of TAFE  | TAFE          | 207   | \$645,948               | \$649,553                        | 36  | 86.8                              |
| 210  | 7110        | Workers Educational Association - Hunter                                 | Private       | 0   | \$0                     | \$0                              | 0   | n/a                               |
| 211  | 7032        | YourLife Health and Learning Inc   | Private       | 48  | \$118,870               | \$132,253                        | 0   | 91.7                              |
|      |             | <b>Total:</b>  |               | <b>42,220</b>                                       | <b>\$200,335,628</b>    | <b>\$213,923,423</b>             | <b>8,894</b>                                      | <b>82.4</b>                       |

**Table 2: VSL providers ordered by VSL-assisted student numbers for 2017**

| Rank | Provider ID | Provider name  | Students | EFTSL   | Tuition fees | Paid upfront | Loans paid   | Tuition fees per student | Tuition fees per EFTSL | Loans per student | Loans per EFTSL |
|------|-------------|--|----------|---------|--------------|--------------|--------------|--------------------------|------------------------|-------------------|-----------------|
| 1    | 4450        | TAFE Queensland  | 7,722    | 3,682.0 | \$39,254,126 | \$1,578,529  | \$37,685,584 | \$5,083                  | \$10,661               | \$4,880           | \$10,235        |
| 2    | 7075        | Technical and Further Education Commission of NSW                            | 7,618    | 5,289.9 | \$22,339,258 | \$279,135    | \$22,060,123 | \$2,932                  | \$4,223                | \$2,896           | \$4,170         |
| 3    | 3034        | Royal Melbourne Institute of Technology                                      | 3,086    | 2,413.4 | \$14,719,553 | \$140,246    | \$14,579,306 | \$4,770                  | \$6,099                | \$4,724           | \$6,041         |
| 4    | 7338        | TAFE SA  | 1,645    | 731.7   | \$4,658,215  | \$47,074     | \$4,611,527  | \$2,832                  | \$6,366                | \$2,803           | \$6,302         |
| 5    | 7073        | Chisholm Institute of Technical and Further Education                        | 1,628    | 955.0   | \$6,855,239  | \$10,685     | \$6,845,137  | \$4,211                  | \$7,178                | \$4,205           | \$7,168         |
| 6    | 8071        | North Metropolitan TAFE  | 1,429    | 984.9   | \$6,155,544  | \$0          | \$6,155,544  | \$4,308                  | \$6,250                | \$4,308           | \$6,250         |
| 7    | 2177        | Swinburne University of Technology   | 1,202    | 853.3   | \$7,324,878  | \$172,039    | \$7,152,839  | \$6,094                  | \$8,584                | \$5,951           | \$8,382         |
| 8    | 4383        | Holmesglen Institute of TAFE   | 1,124    | 963.6   | \$4,439,877  | \$3,179      | \$4,436,698  | \$3,950                  | \$4,608                | \$3,947           | \$4,604         |
| 9    | 3007        | Victoria University  | 1,104    | 678.8   | \$5,472,304  | \$7,561      | \$5,464,743  | \$4,957                  | \$8,062                | \$4,950           | \$8,051         |
| 10   | 4366        | Box Hill Institute   | 896      | 667.8   | \$8,804,898  | \$12,474     | \$8,792,424  | \$9,827                  | \$13,185               | \$9,813           | \$13,166        |
| 11   | 4363        | Melbourne Polytechnic  | 850      | 621.7   | \$3,813,450  | \$0          | \$3,813,450  | \$4,486                  | \$6,134                | \$4,486           | \$6,134         |
| 12   | 7427        | Pragmatic Training Pty. Ltd.   | 682      | 403.2   | \$4,211,416  | \$230,000    | \$3,981,416  | \$6,175                  | \$10,444               | \$5,838           | \$9,874         |
| 13   | 4468        | South Metropolitan TAFE  | 613      | 363.2   | \$2,326,174  | \$0          | \$2,326,174  | \$3,795                  | \$6,404                | \$3,795           | \$6,404         |
| 14   | 2200        | Central Queensland University  | 504      | 257.1   | \$1,684,929  | \$321        | \$1,684,608  | \$3,343                  | \$6,555                | \$3,342           | \$6,553         |
| 15   | 7082        | Bendigo Kangan Institute   | 470      | 322.6   | \$1,896,176  | \$3,406      | \$1,892,770  | \$4,034                  | \$5,877                | \$4,027           | \$5,867         |
| 16   | 7396        | Australis College Pty Ltd  | 464      | 249.7   | \$1,564,451  | \$2,609      | \$1,561,842  | \$3,372                  | \$6,265                | \$3,366           | \$6,254         |
| 17   | 7309        | SMR Learning Services Pty Ltd  | 387      | 143.0   | \$1,284,851  | \$41,631     | \$1,243,220  | \$3,320                  | \$8,984                | \$3,212           | \$8,693         |
| 18   | 7203        | BCA National Training Group Pty Ltd  | 352      | 159.0   | \$1,715,206  | \$338,578    | \$1,376,628  | \$4,873                  | \$10,785               | \$3,911           | \$8,656         |
| 19   | 4372        | Gordon Institute of TAFE   | 342      | 361.5   | \$1,339,010  | \$1,632      | \$1,337,378  | \$3,915                  | \$3,704                | \$3,910           | \$3,700         |
| 20   | 7068        | Federation Training  | 338      | 323.1   | \$1,416,577  | \$1,718      | \$1,414,450  | \$4,191                  | \$4,384                | \$4,185           | \$4,377         |
| 21   | 7460        | TasTAFE  | 332      | 245.0   | \$884,241    | \$8,464      | \$875,777    | \$2,663                  | \$3,609                | \$2,638           | \$3,575         |
| 22   | 4336        | Navitas Professional Institute Pty Ltd                                       | 292      | 160.8   | \$2,309,562  | \$670,921    | \$1,638,641  | \$7,909                  | \$14,362               | \$5,612           | \$10,190        |
| 23   | 2154        | Federation University Australia  | 268      | 143.8   | \$1,144,648  | \$1,389      | \$1,143,259  | \$4,271                  | \$7,961                | \$4,266           | \$7,952         |
| 24   | 7251        | Health Skills Australia Pty Ltd  | 263      | 176.6   | \$3,107,882  | \$1,214,129  | \$1,893,752  | \$11,817                 | \$17,603               | \$7,201           | \$10,726        |
| 25   | 4406        | Canberra Institute of Technology   | 239      | 155.3   | \$856,104    | \$27,733     | \$828,371    | \$3,582                  | \$5,512                | \$3,466           | \$5,334         |
| 26   | 7145        | Goulburn Ovens Institute of TAFE   | 238      | 113.4   | \$1,322,918  | \$869        | \$1,322,049  | \$5,558                  | \$11,665               | \$5,555           | \$11,658        |
| 27   | 7159        | Emma's Secret Investments Pty Ltd  | 235      | 255.9   | \$1,856,875  | \$0          | \$1,856,875  | \$7,902                  | \$7,257                | \$7,902           | \$7,257         |
| 28   | 3006        | Australian Catholic University Limited                                       | 228      | 222.9   | \$1,168,600  | \$12,000     | \$1,156,600  | \$5,125                  | \$5,243                | \$5,073           | \$5,189         |
| 29   | 7826        | Tandem College Pty Ltd   | 228      | 99.3    | \$869,233    | \$0          | \$869,233    | \$3,812                  | \$8,751                | \$3,812           | \$8,751         |
| 30   | 7591        | Life Coaching Institute (Aust) Pty Ltd ATF The Life Coaching Institute Trust | 222      | 66.5    | \$415,168    | \$0          | \$415,168    | \$1,870                  | \$6,243                | \$1,870           | \$6,243         |
| 31   | 4375        | Think: Colleges Pty Ltd  | 219      | 81.9    | \$1,345,941  | \$440,705    | \$903,944    | \$6,146                  | \$16,440               | \$4,128           | \$11,041        |
| 32   | 7336        | New York Film Academy Australia Pty Ltd                                      | 215      | 187.5   | \$1,879,110  | \$0          | \$1,878,425  | \$8,740                  | \$10,021               | \$8,737           | \$10,018        |
| 33   | 7349        | Victorian Fitness Academy Pty Ltd  | 215      | 154.3   | \$1,506,292  | \$0          | \$1,506,292  | \$7,006                  | \$9,765                | \$7,006           | \$9,765         |
| 34   | 7301        | Niche Education Group Pty Ltd  | 210      | 123.5   | \$1,718,556  | \$446,205    | \$1,272,352  | \$8,184                  | \$13,917               | \$6,059           | \$10,303        |
| 35   | 7118        | Wodonga Institute of TAFE  | 207      | 137.6   | \$649,553    | \$3,605      | \$645,948    | \$3,138                  | \$4,719                | \$3,121           | \$4,693         |
| 36   | 7142        | South West Institute of TAFE   | 205      | 142.0   | \$883,234    | \$3,317      | \$879,918    | \$4,308                  | \$6,219                | \$4,292           | \$6,196         |
| 37   | 7028        | The Academy of Interactive Entertainment Ltd                                 | 201      | 156.5   | \$2,878,469  | \$1,807,526  | \$1,070,943  | \$14,321                 | \$18,395               | \$5,328           | \$6,844         |
| 38   | 4371        | SAE Institute Pty Limited  | 194      | 155.1   | \$2,773,932  | \$1,225,600  | \$1,548,332  | \$14,299                 | \$17,888               | \$7,981           | \$9,985         |



| Rank | Provider ID | Provider name   | Students | EFTSL | Tuition fees | Paid upfront | Loans paid  | Tuition fees per student | Tuition fees per EFTSL | Loans per student | Loans per EFTSL |
|------|-------------|---|----------|-------|--------------|--------------|-------------|--------------------------|------------------------|-------------------|-----------------|
| 39   | 7742        | Demi International Beauty Academy Pty Ltd                                   | 190      | 134.5 | \$1,411,835  | \$72,300     | \$1,339,536 | \$7,431                  | \$10,497               | \$7,050           | \$9,959         |
| 40   | 7235        | Mater Education Limited   | 189      | 142.3 | \$1,673,750  | \$553,750    | \$1,117,500 | \$8,856                  | \$11,759               | \$5,913           | \$7,851         |
| 41   | 4394        | William Angliss Institute of TAFE   | 189      | 113.1 | \$703,400    | \$5,547      | \$697,786   | \$3,722                  | \$6,219                | \$3,692           | \$6,169         |
| 42   | 7094        | Basair Australia Pty Ltd  | 183      | 104.5 | \$6,191,100  | \$5,452      | \$6,129,866 | \$33,831                 | \$59,268               | \$33,497          | \$58,681        |
| 43   | 7253        | Careers Australia Education Institute Pty Ltd                               | 179      | 126.8 | \$1,560,248  | \$371,117    | \$1,189,131 | \$8,716                  | \$12,301               | \$6,643           | \$9,375         |
| 44   | 7124        | Academy of Information Technology Pty Ltd                                   | 176      | 80.4  | \$1,145,732  | \$419,968    | \$725,764   | \$6,510                  | \$14,244               | \$4,124           | \$9,023         |
| 45   | 7092        | Australian Careers Business College Pty Ltd                                 | 175      | 138.9 | \$1,122,739  | \$1,225      | \$1,121,514 | \$6,416                  | \$8,083                | \$6,409           | \$8,074         |
| 46   | 7382        | Strategix Training Group Pty Ltd  | 175      | 96.4  | \$879,130    | \$6,679      | \$872,451   | \$5,024                  | \$9,124                | \$4,985           | \$9,055         |
| 47   | 7155        | Australian Institute of Family Counselling Ltd                              | 175      | 66.1  | \$658,384    | \$0          | \$658,384   | \$3,762                  | \$9,967                | \$3,762           | \$9,967         |
| 48   | 2235        | Edith Cowan University  | 174      | 167.6 | \$1,035,532  | \$0          | \$1,035,532 | \$5,951                  | \$6,180                | \$5,951           | \$6,180         |
| 49   | 7329        | The French Beauty Academy Pty Ltd   | 171      | 164.3 | \$1,657,499  | \$42,621     | \$1,614,878 | \$9,693                  | \$10,091               | \$9,444           | \$9,831         |
| 50   | 7306        | Health Careers International Pty Ltd  | 166      | 96.7  | \$1,136,427  | \$617,667    | \$518,760   | \$6,846                  | \$11,749               | \$3,125           | \$5,363         |
| 51   | 7321        | Australian Institute of Fashion Design Pty Ltd                              | 162      | 121.5 | \$1,339,166  | \$134,494    | \$1,204,672 | \$8,266                  | \$11,025               | \$7,436           | \$9,918         |
| 52   | 7131        | Transformations - Pathways to Competence & Developing Excellence Pty Ltd    | 152      | 91.4  | \$464,178    | \$0          | \$464,178   | \$3,054                  | \$5,080                | \$3,054           | \$5,080         |
| 53   | 7189        | Australian College of Health & Fitness Pty Ltd                              | 141      | 88.3  | \$798,439    | \$0          | \$798,439   | \$5,663                  | \$9,040                | \$5,663           | \$9,040         |
| 54   | 7039        | ACTE Pty Ltd  | 128      | 58.3  | \$341,809    | \$0          | \$341,809   | \$2,670                  | \$5,860                | \$2,670           | \$5,860         |
| 55   | 7403        | Access Group Training Pty Limited   | 127      | 47.1  | \$306,786    | \$0          | \$306,786   | \$2,416                  | \$6,508                | \$2,416           | \$6,508         |
| 56   | 8072        | South Regional TAFE   | 125      | 78.1  | \$490,604    | \$0          | \$490,604   | \$3,925                  | \$6,281                | \$3,925           | \$6,281         |
| 57   | 7020        | Ella Bache College Pty Ltd  | 116      | 52.0  | \$650,333    | \$148,266    | \$502,067   | \$5,606                  | \$12,510               | \$4,328           | \$9,658         |
| 58   | 7102        | Sunraysia Institute of TAFE   | 115      | 86.7  | \$265,639    | \$399        | \$265,240   | \$2,310                  | \$3,065                | \$2,306           | \$3,060         |
| 59   | 8073        | Central Regional TAFE   | 114      | 89.1  | \$483,875    | \$0          | \$483,875   | \$4,245                  | \$5,430                | \$4,245           | \$5,430         |
| 60   | 7437        | MVJ Enterprises Pty Ltd   | 106      | 72.5  | \$791,942    | \$63,400     | \$728,542   | \$7,471                  | \$10,923               | \$6,873           | \$10,049        |
| 61   | 7172        | Flight Training Adelaide Pty Ltd  | 100      | 81.2  | \$3,496,794  | \$171,134    | \$3,324,021 | \$34,968                 | \$43,053               | \$33,240          | \$40,926        |
| 62   | 7429        | CMA Training Group Pty Ltd  | 98       | 81.2  | \$610,419    | \$0          | \$610,419   | \$6,229                  | \$7,522                | \$6,229           | \$7,522         |
| 63   | 7023        | International Film School Sydney Pty Ltd                                    | 91       | 108.5 | \$723,304    | \$0          | \$723,304   | \$7,948                  | \$6,666                | \$7,948           | \$6,666         |
| 64   | 4377        | UOWC Ltd  | 90       | 78.1  | \$996,610    | \$270,881    | \$725,728   | \$11,073                 | \$12,768               | \$8,064           | \$9,297         |
| 65   | 7756        | Australian College of Fitness and Bodywork Pty Ltd                          | 90       | 54.7  | \$376,120    | \$10,003     | \$366,117   | \$4,179                  | \$6,871                | \$4,068           | \$6,689         |
| 66   | 7570        | SEDA Group Pty Ltd  | 83       | 69.8  | \$661,501    | \$193        | \$661,309   | \$7,970                  | \$9,478                | \$7,968           | \$9,475         |
| 67   | 7387        | Cinimod Enterprises Pty Ltd   | 70       | 64.9  | \$649,444    | \$0          | \$649,444   | \$9,278                  | \$10,005               | \$9,278           | \$10,005        |
| 68   | 7372        | Unity College Australia Incorporated  | 69       | 41.7  | \$253,753    | \$0          | \$253,753   | \$3,678                  | \$6,084                | \$3,678           | \$6,084         |
| 69   | 7503        | Harvest Education Technical College Pty. Ltd. as trustee for the HETC Trust | 66       | 22.4  | \$219,978    | \$0          | \$219,978   | \$3,333                  | \$9,803                | \$3,333           | \$9,803         |
| 70   | 7009        | Baptist Business College Ltd  | 64       | 61.9  | \$780,228    | \$287,393    | \$492,835   | \$12,191                 | \$12,610               | \$7,701           | \$7,965         |
| 71   | 7049        | Golf Education Australia Pty Ltd  | 60       | 33.8  | \$563,331    | \$0          | \$563,331   | \$9,389                  | \$16,667               | \$9,389           | \$16,667        |
| 72   | 7012        | Australian Education Group Pty Ltd  | 59       | 46.7  | \$959,933    | \$506,600    | \$453,333   | \$16,270                 | \$20,572               | \$7,684           | \$9,715         |
| 73   | 7465        | The Mask Academy Pty Ltd  | 57       | 47.3  | \$456,670    | \$0          | \$456,670   | \$8,012                  | \$9,660                | \$8,012           | \$9,660         |
| 74   | 7380        | Kreate Pty Ltd  | 56       | 19.4  | \$114,580    | \$0          | \$114,580   | \$2,046                  | \$5,906                | \$2,046           | \$5,906         |
| 75   | 7541        | Australasian Beauty Therapy Academy Pty Ltd                                 | 48       | 33.2  | \$314,600    | \$0          | \$314,600   | \$6,554                  | \$9,473                | \$6,554           | \$9,473         |
| 76   | 7032        | YourLife Health and Learning Inc  | 48       | 16.6  | \$132,253    | \$13,383     | \$118,870   | \$2,755                  | \$7,985                | \$2,476           | \$7,177         |
| 77   | 7347        | Design Schools Australia Pty Ltd  | 46       | 29.3  | \$428,445    | \$133,614    | \$294,831   | \$9,314                  | \$14,619               | \$6,409           | \$10,060        |
| 78   | 7401        | Jigsaw Consulting Group Pty Ltd   | 42       | 35.6  | \$356,068    | \$0          | \$356,068   | \$8,478                  | \$10,002               | \$8,478           | \$10,002        |

| Rank | Provider ID | Provider name   | Students | EFTSL | Tuition fees | Paid upfront | Loans paid | Tuition fees per student | Tuition fees per EFTSL | Loans per student | Loans per EFTSL |
|------|-------------|---|----------|-------|--------------|--------------|------------|--------------------------|------------------------|-------------------|-----------------|
| 79   | 3001        | Charles Darwin University   | 42       | 13.6  | \$48,747     | \$55         | \$48,692   | \$1,161                  | \$3,576                | \$1,159           | \$3,572         |
| 80   | 7041        | Sydney Institute of Health Sciences Pty. Limited                            | 36       | 20.2  | \$245,550    | \$0          | \$245,550  | \$6,821                  | \$12,128               | \$6,821           | \$12,128        |
| 81   | 2148        | The National Institute of Dramatic Art                                      | 35       | 31.7  | \$502,000    | \$179,500    | \$322,500  | \$14,343                 | \$15,846               | \$9,214           | \$10,180        |
| 82   | 7091        | The Health Arts College Pty Ltd   | 34       | 12.2  | \$132,600    | \$0          | \$132,600  | \$3,900                  | \$10,833               | \$3,900           | \$10,833        |
| 83   | 7363        | Australian College of Event Management Pty Ltd                              | 34       | 11.2  | \$291,250    | \$184,250    | \$107,000  | \$8,566                  | \$25,947               | \$3,147           | \$9,532         |
| 84   | 4407        | Alphacrucis College Limited   | 34       | 6.8   | \$152,185    | \$0          | \$152,185  | \$4,476                  | \$22,546               | \$4,476           | \$22,546        |
| 85   | 7701        | Aurora Training Institute Pty Ltd   | 33       | 24.4  | \$100,194    | \$0          | \$100,194  | \$3,036                  | \$4,103                | \$3,036           | \$4,103         |
| 86   | 7325        | LaTrobe International Galleries Pty. Ltd.                                   | 33       | 18.7  | \$243,311    | \$55,919     | \$187,392  | \$7,373                  | \$12,982               | \$5,679           | \$9,998         |
| 87   | 7143        | Australian Wings Academy Pty Ltd  | 33       | 15.3  | \$765,309    | \$21,768     | \$743,541  | \$23,191                 | \$50,079               | \$22,532          | \$48,655        |
| 88   | 7407        | Air Gold Coast Pty. Ltd.  | 31       | 17.2  | \$980,812    | \$1,649      | \$979,163  | \$31,639                 | \$56,892               | \$31,586          | \$56,796        |
| 89   | 7369        | Shafston House College Ltd  | 29       | 13.0  | \$83,834     | \$0          | \$83,834   | \$2,891                  | \$6,473                | \$2,891           | \$6,473         |
| 90   | 7787        | QIHE Pty Ltd  | 29       | 11.5  | \$100,358    | \$0          | \$100,358  | \$3,461                  | \$8,716                | \$3,461           | \$8,716         |
| 91   | 7197        | Proteus Technologies Pty Ltd  | 27       | 30.0  | \$151,300    | \$0          | \$151,300  | \$5,604                  | \$5,037                | \$5,604           | \$5,037         |
| 92   | 7358        | Partners in Training Australia Pty. Ltd.                                    | 26       | 13.0  | \$70,592     | \$0          | \$70,592   | \$2,715                  | \$5,430                | \$2,715           | \$5,430         |
| 93   | 8060        | North Regional TAFE   | 25       | 14.6  | \$92,444     | \$0          | \$92,444   | \$3,698                  | \$6,312                | \$3,698           | \$6,312         |
| 94   | 7271        | Rycki Symons Pty Limited  | 25       | 10.0  | \$151,304    | \$31,735     | \$119,569  | \$6,052                  | \$15,130               | \$4,783           | \$11,957        |
| 95   | 7262        | EQUALS International (Aust) Pty Ltd   | 23       | 9.0   | \$108,332    | \$1,419      | \$106,913  | \$4,710                  | \$12,081               | \$4,648           | \$11,923        |
| 96   | 7590        | Melbourne College of Hairdressing Beauty Therapy & Natural Medicine Pty Ltd | 22       | 14.0  | \$93,269     | \$0          | \$93,269   | \$4,240                  | \$6,649                | \$4,240           | \$6,649         |
| 97   | 7147        | Sydney Film School Pty Ltd  | 22       | 9.9   | \$256,750    | \$68,200     | \$188,550  | \$11,670                 | \$26,000               | \$8,570           | \$19,094        |
| 98   | 7052        | Melbourne Rudolf Steiner Seminar Ltd  | 21       | 19.8  | \$185,650    | \$85,652     | \$99,998   | \$8,840                  | \$9,400                | \$4,762           | \$5,063         |
| 99   | 7378        | Shakra Pty Ltd  | 19       | 12.5  | \$126,667    | \$0          | \$126,667  | \$6,667                  | \$10,101               | \$6,667           | \$10,101        |
| 100  | 7037        | Capital Education Group Ltd   | 18       | 16.5  | \$269,311    | \$186,061    | \$83,250   | \$14,962                 | \$16,322               | \$4,625           | \$5,045         |
| 101  | 7163        | Australian National Memorial Theatre Limited                                | 17       | 14.2  | \$115,398    | \$0          | \$115,398  | \$6,788                  | \$8,144                | \$6,788           | \$8,144         |
| 102  | 3044        | The University of Notre Dame Australia                                      | 16       | 7.1   | \$44,195     | \$0          | \$44,195   | \$2,762                  | \$6,241                | \$2,762           | \$6,241         |
| 103  | 4397        | Sarina Russo Schools Australia Pty Ltd                                      | 16       | 4.3   | \$42,350     | \$0          | \$42,350   | \$2,647                  | \$9,965                | \$2,647           | \$9,965         |
| 104  | 7213        | Dazzle-M Pty Ltd  | 15       | 9.1   | \$73,405     | \$2,515      | \$70,890   | \$4,894                  | \$8,111                | \$4,726           | \$7,833         |
| 105  | 7646        | Australian Skills Group Pty Ltd   | 15       | 5.7   | \$83,750     | \$0          | \$83,750   | \$5,583                  | \$14,794               | \$5,583           | \$14,794        |
| 106  | 7412        | Southern Aviation Pty Ltd   | 15       | 5.3   | \$356,180    | \$0          | \$356,180  | \$23,745                 | \$67,715               | \$23,745          | \$67,715        |
| 107  | 7478        | Virtu Design Institute Pty Limited  | 15       | 5.0   | \$51,312     | \$0          | \$51,312   | \$3,421                  | \$10,248               | \$3,421           | \$10,248        |
| 108  | 7229        | Australian Nursing & Midwifery Federation (SA Branch)                       | 14       | 15.1  | \$97,320     | \$0          | \$97,320   | \$6,951                  | \$6,446                | \$6,951           | \$6,446         |
| 109  | 7697        | The Lady Gowrie Child Centre Melbourne Inc                                  | 14       | 11.2  | \$49,833     | \$0          | \$49,833   | \$3,559                  | \$4,458                | \$3,559           | \$4,458         |
| 110  | 7278        | Royal Victorian Aero Club   | 14       | 8.4   | \$362,656    | \$0          | \$362,656  | \$25,904                 | \$43,173               | \$25,904          | \$43,173        |
| 111  | 7111        | Design College Australia Pty Ltd  | 14       | 4.8   | \$72,107     | \$25,440     | \$46,667   | \$5,150                  | \$15,148               | \$3,333           | \$9,804         |
| 112  | 7461        | New England Institute of Technology Pty Ltd                                 | 13       | 6.4   | \$38,333     | \$0          | \$38,333   | \$2,949                  | \$6,008                | \$2,949           | \$6,008         |
| 113  | 7056        | The Malka Group Pty. Ltd.   | 13       | 5.4   | \$34,900     | \$0          | \$34,900   | \$2,685                  | \$6,499                | \$2,685           | \$6,499         |
| 114  | 7700        | Selmar Holdings Pty Ltd   | 12       | 4.7   | \$44,180     | \$10,137     | \$34,043   | \$3,682                  | \$9,340                | \$2,837           | \$7,197         |
| 115  | 3019        | University of Queensland  | 11       | 10.9  | \$74,338     | \$0          | \$74,338   | \$6,758                  | \$6,836                | \$6,758           | \$6,836         |
| 116  | 7661        | Kiama Community College Incorporated  | 11       | 8.7   | \$29,830     | \$0          | \$29,830   | \$2,712                  | \$3,435                | \$2,712           | \$3,435         |
| 117  | 7135        | Milneworth Pty Ltd  | 11       | 8.3   | \$76,202     | \$4,842      | \$71,360   | \$6,927                  | \$9,170                | \$6,487           | \$8,588         |
| 118  | 7648        | SCA Hair & Beauty Academy Pty Ltd   | 10       | 8.5   | \$85,000     | \$0          | \$85,000   | \$8,500                  | \$10,000               | \$8,500           | \$10,000        |

| Rank | Provider ID | Provider name   | Students      | EFTSL           | Tuition fees         | Paid upfront        | Loans paid           | Tuition fees per student | Tuition fees per EFTSL | Loans per student | Loans per EFTSL |
|------|-------------|---|---------------|-----------------|----------------------|---------------------|----------------------|--------------------------|------------------------|-------------------|-----------------|
| 119  | 7819        | Atkinson Training and Development Pty Limited                 | 10            | 5.4             | \$28,366             | \$0                 | \$28,366             | \$2,837                  | \$5,263                | \$2,837           | \$5,263         |
| 120  | 7333        | Menzies Institute of Technology Pty Ltd                       | 10            | 3.5             | \$21,733             | \$0                 | \$21,733             | \$2,173                  | \$6,210                | \$2,173           | \$6,210         |
| 121  | 7205        | Visual Concepts & Design Australia Pty Ltd                    | 10            | 3.3             | \$43,405             | \$2,800             | \$40,605             | \$4,341                  | \$13,049               | \$4,061           | \$12,207        |
| 122  | 7360        | Bruce Hartwig Flying School Pty Ltd                           | 10            | 3.2             | \$230,498            | \$0                 | \$230,498            | \$23,050                 | \$72,031               | \$23,050          | \$72,031        |
| 123  | 7276        | Contour Systems Pty Ltd                                       | 7             | 5.7             | \$70,433             | \$13,765            | \$56,668             | \$10,062                 | \$12,442               | \$8,095           | \$10,010        |
| 124  | 7230        | Foundation for Education & Training Ltd                       | 7             | 4.5             | \$18,886             | \$1,498             | \$17,389             | \$2,698                  | \$4,160                | \$2,484           | \$3,830         |
| 125  | 7784        | Media Make Up Academy & Agency Pty Ltd                        | 7             | 3.3             | \$42,185             | \$9,685             | \$32,500             | \$6,026                  | \$12,980               | \$4,643           | \$10,000        |
| 126  | 7108        | Australian Academy of Vocational Education and Trades Pty Ltd | 6             | 3.5             | \$31,498             | \$0                 | \$31,498             | \$5,250                  | \$8,999                | \$5,250           | \$8,999         |
| 128  | 7479        | Queensland Agricultural Training Colleges                     | 6             | 3.0             | \$22,140             | \$0                 | \$22,140             | \$3,690                  | \$7,380                | \$3,690           | \$7,380         |
| 127  | 7449        | Anglican Church Property Trust Diocese of Canberra & Goulburn | 6             | 3.0             | \$14,750             | \$350               | \$14,400             | \$2,458                  | \$4,917                | \$2,400           | \$4,800         |
| 129  | 7050        | Headmasters Academy Pty Ltd                                   | 6             | 2.8             | \$76,500             | \$34,000            | \$42,500             | \$12,750                 | \$27,108               | \$7,083           | \$15,060        |
| 130  | 2252        | Avondale College Limited                                      | 5             | 3.3             | \$38,654             | \$0                 | \$38,654             | \$7,731                  | \$11,756               | \$7,731           | \$11,756        |
| 131  | 7473        | LTT Group Pty Ltd   | 5             | 2.9             | \$16,728             | \$0                 | \$16,728             | \$3,346                  | \$5,855                | \$3,346           | \$5,855         |
| 132  | 7245        | Holmes Commercial Colleges (Melbourne) Ltd                    | 5             | 2.8             | \$42,430             | \$20,990            | \$21,440             | \$8,486                  | \$15,429               | \$4,288           | \$7,796         |
| 133  | 7093        | Marr Mooditj Training   | 5             | 2.3             | \$11,866             | \$0                 | \$11,866             | \$2,373                  | \$5,239                | \$2,373           | \$5,239         |
| 134  | 7463        | Cronin Pty Ltd  | 5             | 2.0             | \$32,000             | \$12,000            | \$20,000             | \$6,400                  | \$16,000               | \$4,000           | \$10,000        |
| 135  | 7521        | Malekhu Investments Pty. Ltd.                                 | 5             | 2.0             | \$15,939             | \$0                 | \$15,939             | \$3,188                  | \$7,971                | \$3,188           | \$7,971         |
| 136  | 7026        | Australian College of Sports Therapy Pty Ltd                  | 5             | 1.4             | \$10,691             | \$282               | \$10,409             | \$2,138                  | \$7,606                | \$2,082           | \$7,406         |
| 137  | 7683        | The Redcliffe Aero Club                                       | 5             | 1.3             | \$92,439             | \$11,608            | \$80,831             | \$18,488                 | \$70,499               | \$16,166          | \$61,646        |
| 138  | 7280        | Job Training Institute Pty Ltd                                | <5            | 2.0             | \$18,333             | \$0                 | \$18,333             | n.p <sup>7</sup>         | \$9,167                | n.p.              | \$9,167         |
| 139  | 7663        | Innovative Business Training Pty Ltd                          | <5            | 1.9             | \$30,000             | \$0                 | \$30,000             | n.p.                     | \$15,625               | n.p.              | \$15,625        |
| 140  | 7345        | Australia Moreton Education Group Pty Ltd                     | <5            | 1.3             | \$9,999              | \$0                 | \$9,999              | n.p.                     | \$7,575                | n.p.              | \$7,575         |
| 141  | 7007        | ParaPharm Pty Ltd   | <5            | 1.3             | \$12,755             | \$0                 | \$12,755             | n.p.                     | \$9,737                | n.p.              | \$9,737         |
| 142  | 8034        | Envirotech Education Pty Ltd                                  | <5            | 1.2             | \$5,833              | \$0                 | \$5,833              | n.p.                     | \$5,003                | n.p.              | \$5,003         |
| 143  | 7485        | Just Careers Training Pty Ltd                                 | <5            | 1.0             | \$3,847              | \$0                 | \$3,847              | n.p.                     | \$3,886                | n.p.              | \$3,886         |
| 144  | 7729        | Global Training Institute Pty Ltd                             | <5            | 2.2             | \$13,806             | \$0                 | \$13,806             | n.p.                     | \$6,136                | n.p.              | \$6,136         |
| 145  | 7054        | Scripture Union Queensland                                    | <5            | 1.0             | \$7,800              | \$0                 | \$7,800              | n.p.                     | \$7,803                | n.p.              | \$7,803         |
| 146  | 7428        | The Creche and Kindergarten Association Limited               | <5            | 0.7             | \$3,760              | \$0                 | \$3,760              | n.p.                     | \$5,505                | n.p.              | \$5,505         |
| 147  | 7086        | Charlton Brown Pty Ltd  | <5            | 0.5             | \$4,980              | \$0                 | \$4,980              | n.p.                     | \$10,000               | n.p.              | \$10,000        |
| 148  | 7535        | Department of Training and Workforce Development              | <5            | 0.2             | \$1,860              | \$0                 | \$1,860              | n.p.                     | \$8,002                | n.p.              | \$8,002         |
| 149  | 7080        | Pharmaceutical Society of Australia Limited                   | <5            | 1.3             | \$3,750              | \$0                 | \$3,750              | n.p.                     | \$3,000                | n.p.              | \$3,000         |
| 150  | 7553        | Australian Salesmasters Training Co. Pty Limited              | <5            | 0.4             | \$1,250              | \$0                 | \$1,250              | n.p.                     | \$3,571                | n.p.              | \$3,571         |
| 151  | 7585        | House of Learning Pty Ltd                                     | <5            | 0.3             | \$4,227              | \$893               | \$3,333              | n.p.                     | \$12,681               | n.p.              | \$10,001        |
| 152  | 7405        | Advanced Education Australia Pty Ltd                          | <5            | 0.3             | \$3,300              | \$0                 | \$3,300              | n.p.                     | \$10,000               | n.p.              | \$10,000        |
| 153  | 7370        | GP Links Wide Bay Ltd   | <5            | 0.3             | \$2,200              | \$0                 | \$2,200              | n.p.                     | \$8,800                | n.p.              | \$8,800         |
| 154  | 7651        | HCR Constructions Pty Ltd                                     | <5            | 0.2             | \$1,250              | \$0                 | \$1,250              | n.p.                     | \$5,507                | n.p.              | \$5,507         |
| 155  | 7261        | The International Golf Institute Pty Ltd                      | <5            | 0.0             | \$1,250              | \$0                 | \$1,250              | n.p.                     | \$500,000              | n.p.              | \$500,000       |
|      |             | <b>Total:</b>   | <b>42,220</b> | <b>26,908.3</b> | <b>\$213,923,423</b> | <b>\$13,536,377</b> | <b>\$200,335,628</b> | <b>\$5,067</b>           | <b>\$7,950</b>         | <b>\$4,745</b>    | <b>\$7,445</b>  |

<sup>7</sup> n.p. stands for "not published". Numbers are not published if, in publishing them, it would reveal the value of another number that is listed as less than 5, due to privacy issues.

**Table 3: VSL providers ordered by VSL loans paid for 2017**

| Rank | Provider ID | Provider name   | Students | EFTSL   | Tuition fees | Paid upfront | Loans paid   | Tuition fees per student | Tuition fees per EFTSL | Loans per student | Loans per EFTSL |
|------|-------------|---|----------|---------|--------------|--------------|--------------|--------------------------|------------------------|-------------------|-----------------|
| 1    | 4450        | TAFE Queensland                                       | 7,722    | 3,682.0 | \$39,254,126 | \$1,578,529  | \$37,685,584 | \$5,083                  | \$10,661               | \$4,880           | \$10,235        |
| 2    | 7075        | Technical and Further Education Commission of NSW     | 7,618    | 5,289.9 | \$22,339,258 | \$279,135    | \$22,060,123 | \$2,932                  | \$4,223                | \$2,896           | \$4,170         |
| 3    | 3034        | Royal Melbourne Institute of Technology               | 3,086    | 2,413.4 | \$14,719,553 | \$140,246    | \$14,579,306 | \$4,770                  | \$6,099                | \$4,724           | \$6,041         |
| 4    | 4366        | Box Hill Institute                                    | 896      | 667.8   | \$8,804,898  | \$12,474     | \$8,792,424  | \$9,827                  | \$13,185               | \$9,813           | \$13,166        |
| 5    | 2177        | Swinburne University of Technology                    | 1,202    | 853.3   | \$7,324,878  | \$172,039    | \$7,152,839  | \$6,094                  | \$8,584                | \$5,951           | \$8,382         |
| 6    | 7073        | Chisholm Institute of Technical and Further Education | 1,628    | 955.0   | \$6,855,239  | \$10,685     | \$6,845,137  | \$4,211                  | \$7,178                | \$4,205           | \$7,168         |
| 7    | 8071        | North Metropolitan TAFE                               | 1,429    | 984.9   | \$6,155,544  | \$0          | \$6,155,544  | \$4,308                  | \$6,250                | \$4,308           | \$6,250         |
| 8    | 7094        | Basair Australia Pty Ltd                              | 183      | 104.5   | \$6,191,100  | \$5,452      | \$6,129,866  | \$33,831                 | \$59,268               | \$33,497          | \$58,681        |
| 9    | 3007        | Victoria University                                   | 1,104    | 678.8   | \$5,472,304  | \$7,561      | \$5,464,743  | \$4,957                  | \$8,062                | \$4,950           | \$8,051         |
| 10   | 7338        | TAFE SA   | 1,645    | 731.7   | \$4,658,215  | \$47,074     | \$4,611,527  | \$2,832                  | \$6,366                | \$2,803           | \$6,302         |
| 11   | 4383        | Holmesglen Institute of TAFE                          | 1,124    | 963.6   | \$4,439,877  | \$3,179      | \$4,436,698  | \$3,950                  | \$4,608                | \$3,947           | \$4,604         |
| 12   | 7427        | Pragmatic Training Pty. Ltd.                          | 682      | 403.2   | \$4,211,416  | \$230,000    | \$3,981,416  | \$6,175                  | \$10,444               | \$5,838           | \$9,874         |
| 13   | 4363        | Melbourne Polytechnic                                 | 850      | 621.7   | \$3,813,450  | \$0          | \$3,813,450  | \$4,486                  | \$6,134                | \$4,486           | \$6,134         |
| 14   | 7172        | Flight Training Adelaide Pty Ltd                      | 100      | 81.2    | \$3,496,794  | \$171,134    | \$3,324,021  | \$34,968                 | \$43,053               | \$33,240          | \$40,926        |
| 15   | 4468        | South Metropolitan TAFE                               | 613      | 363.2   | \$2,326,174  | \$0          | \$2,326,174  | \$3,795                  | \$6,404                | \$3,795           | \$6,404         |
| 16   | 7251        | Health Skills Australia Pty Ltd                       | 263      | 176.6   | \$3,107,882  | \$1,214,129  | \$1,893,752  | \$11,817                 | \$17,603               | \$7,201           | \$10,726        |
| 17   | 7082        | Bendigo Kangan Institute                              | 470      | 322.6   | \$1,896,176  | \$3,406      | \$1,892,770  | \$4,034                  | \$5,877                | \$4,027           | \$5,867         |
| 18   | 7336        | New York Film Academy Australia Pty Ltd               | 215      | 187.5   | \$1,879,110  | \$0          | \$1,878,425  | \$8,740                  | \$10,021               | \$8,737           | \$10,018        |
| 19   | 7159        | Emma's Secret Investments Pty Ltd                     | 235      | 255.9   | \$1,856,875  | \$0          | \$1,856,875  | \$7,902                  | \$7,257                | \$7,902           | \$7,257         |
| 20   | 2200        | Central Queensland University                         | 504      | 257.1   | \$1,684,929  | \$321        | \$1,684,608  | \$3,343                  | \$6,555                | \$3,342           | \$6,553         |
| 21   | 4336        | Navitas Professional Institute Pty Ltd                | 292      | 160.8   | \$2,309,562  | \$670,921    | \$1,638,641  | \$7,909                  | \$14,362               | \$5,612           | \$10,190        |
| 22   | 7329        | The French Beauty Academy Pty Ltd                     | 171      | 164.3   | \$1,657,499  | \$42,621     | \$1,614,878  | \$9,693                  | \$10,091               | \$9,444           | \$9,831         |
| 23   | 7396        | Australis College Pty Ltd                             | 464      | 249.7   | \$1,564,451  | \$2,609      | \$1,561,842  | \$3,372                  | \$6,265                | \$3,366           | \$6,254         |
| 24   | 4371        | SAE Institute Pty Limited                             | 194      | 155.1   | \$2,773,932  | \$1,225,600  | \$1,548,332  | \$14,299                 | \$17,888               | \$7,981           | \$9,985         |
| 25   | 7349        | Victorian Fitness Academy Pty Ltd                     | 215      | 154.3   | \$1,506,292  | \$0          | \$1,506,292  | \$7,006                  | \$9,765                | \$7,006           | \$9,765         |
| 26   | 7068        | Federation Training                                   | 338      | 323.1   | \$1,416,577  | \$1,718      | \$1,414,450  | \$4,191                  | \$4,384                | \$4,185           | \$4,377         |
| 27   | 7203        | BCA National Training Group Pty Ltd                   | 352      | 159.0   | \$1,715,206  | \$338,578    | \$1,376,628  | \$4,873                  | \$10,785               | \$3,911           | \$8,656         |
| 28   | 7742        | Demi International Beauty Academy Pty Ltd             | 190      | 134.5   | \$1,411,835  | \$72,300     | \$1,339,536  | \$7,431                  | \$10,497               | \$7,050           | \$9,959         |
| 29   | 4372        | Gordon Institute of TAFE                              | 342      | 361.5   | \$1,339,010  | \$1,632      | \$1,337,378  | \$3,915                  | \$3,704                | \$3,910           | \$3,700         |
| 30   | 7145        | Goulburn Ovens Institute of TAFE                      | 238      | 113.4   | \$1,322,918  | \$869        | \$1,322,049  | \$5,558                  | \$11,665               | \$5,555           | \$11,658        |
| 31   | 7301        | Niche Education Group Pty Ltd                         | 210      | 123.5   | \$1,718,556  | \$446,205    | \$1,272,352  | \$8,184                  | \$13,917               | \$6,059           | \$10,303        |
| 32   | 7309        | SMR Learning Services Pty Ltd                         | 387      | 143.0   | \$1,284,851  | \$41,631     | \$1,243,220  | \$3,320                  | \$8,984                | \$3,212           | \$8,693         |
| 33   | 7321        | Australian Institute of Fashion Design Pty Ltd        | 162      | 121.5   | \$1,339,166  | \$134,494    | \$1,204,672  | \$8,266                  | \$11,025               | \$7,436           | \$9,918         |
| 34   | 7253        | Careers Australia Education Institute Pty Ltd         | 179      | 126.8   | \$1,560,248  | \$371,117    | \$1,189,131  | \$8,716                  | \$12,301               | \$6,643           | \$9,375         |
| 35   | 3006        | Australian Catholic University Limited                | 228      | 222.9   | \$1,168,600  | \$12,000     | \$1,156,600  | \$5,125                  | \$5,243                | \$5,073           | \$5,189         |
| 36   | 2154        | Federation University Australia                       | 268      | 143.8   | \$1,144,648  | \$1,389      | \$1,143,259  | \$4,271                  | \$7,961                | \$4,266           | \$7,952         |
| 37   | 7092        | Australian Careers Business College Pty Ltd           | 175      | 138.9   | \$1,122,739  | \$1,225      | \$1,121,514  | \$6,416                  | \$8,083                | \$6,409           | \$8,074         |
| 38   | 7235        | Mater Education Limited                               | 189      | 142.3   | \$1,673,750  | \$553,750    | \$1,117,500  | \$8,856                  | \$11,759               | \$5,913           | \$7,851         |
| 39   | 7028        | The Academy of Interactive Entertainment Ltd          | 201      | 156.5   | \$2,878,469  | \$1,807,526  | \$1,070,943  | \$14,321                 | \$18,395               | \$5,328           | \$6,844         |

| Rank | Provider ID | Provider name  | Students | EFTSL | Tuition fees | Paid upfront | Loans paid  | Tuition fees per student | Tuition fees per EFTSL | Loans per student | Loans per EFTSL |
|------|-------------|--|----------|-------|--------------|--------------|-------------|--------------------------|------------------------|-------------------|-----------------|
| 40   | 2235        | Edith Cowan University   | 174      | 167.6 | \$1,035,532  | \$0          | \$1,035,532 | \$5,951                  | \$6,180                | \$5,951           | \$6,180         |
| 41   | 7407        | Air Gold Coast Pty. Ltd.   | 31       | 17.2  | \$980,812    | \$1,649      | \$979,163   | \$31,639                 | \$56,892               | \$31,586          | \$56,796        |
| 42   | 4375        | Think: Colleges Pty Ltd  | 219      | 81.9  | \$1,345,941  | \$440,705    | \$903,944   | \$6,146                  | \$16,440               | \$4,128           | \$11,041        |
| 43   | 7142        | South West Institute of TAFE   | 205      | 142.0 | \$883,234    | \$3,317      | \$879,918   | \$4,308                  | \$6,219                | \$4,292           | \$6,196         |
| 44   | 7460        | TasTAFE  | 332      | 245.0 | \$884,241    | \$8,464      | \$875,777   | \$2,663                  | \$3,609                | \$2,638           | \$3,575         |
| 45   | 7382        | Strategix Training Group Pty Ltd   | 175      | 96.4  | \$879,130    | \$6,679      | \$872,451   | \$5,024                  | \$9,124                | \$4,985           | \$9,055         |
| 46   | 7826        | Tandem College Pty Ltd   | 228      | 99.3  | \$869,233    | \$0          | \$869,233   | \$3,812                  | \$8,751                | \$3,812           | \$8,751         |
| 47   | 4406        | Canberra Institute of Technology   | 239      | 155.3 | \$856,104    | \$27,733     | \$828,371   | \$3,582                  | \$5,512                | \$3,466           | \$5,334         |
| 48   | 7189        | Australian College of Health & Fitness Pty Ltd                               | 141      | 88.3  | \$798,439    | \$0          | \$798,439   | \$5,663                  | \$9,040                | \$5,663           | \$9,040         |
| 49   | 7143        | Australian Wings Academy Pty Ltd   | 33       | 15.3  | \$765,309    | \$21,768     | \$743,541   | \$23,191                 | \$50,079               | \$22,532          | \$48,655        |
| 50   | 7437        | MVJ Enterprises Pty Ltd  | 106      | 72.5  | \$791,942    | \$63,400     | \$728,542   | \$7,471                  | \$10,923               | \$6,873           | \$10,049        |
| 51   | 7124        | Academy of Information Technology Pty Ltd                                    | 176      | 80.4  | \$1,145,732  | \$419,968    | \$725,764   | \$6,510                  | \$14,244               | \$4,124           | \$9,023         |
| 52   | 4377        | UOWC Ltd   | 90       | 78.1  | \$996,610    | \$270,881    | \$725,728   | \$11,073                 | \$12,768               | \$8,064           | \$9,297         |
| 53   | 7023        | International Film School Sydney Pty Ltd                                     | 91       | 108.5 | \$723,304    | \$0          | \$723,304   | \$7,948                  | \$6,666                | \$7,948           | \$6,666         |
| 54   | 4394        | William Angliss Institute of TAFE  | 189      | 113.1 | \$703,400    | \$5,547      | \$697,786   | \$3,722                  | \$6,219                | \$3,692           | \$6,169         |
| 55   | 7570        | SEDA Group Pty Ltd   | 83       | 69.8  | \$661,501    | \$193        | \$661,309   | \$7,970                  | \$9,478                | \$7,968           | \$9,475         |
| 56   | 7155        | Australian Institute of Family Counselling Ltd                               | 175      | 66.1  | \$658,384    | \$0          | \$658,384   | \$3,762                  | \$9,967                | \$3,762           | \$9,967         |
| 57   | 7387        | Cinimod Enterprises Pty Ltd  | 70       | 64.9  | \$649,444    | \$0          | \$649,444   | \$9,278                  | \$10,005               | \$9,278           | \$10,005        |
| 58   | 7118        | Wodonga Institute of TAFE  | 207      | 137.6 | \$649,553    | \$3,605      | \$645,948   | \$3,138                  | \$4,719                | \$3,121           | \$4,693         |
| 59   | 7429        | CMA Training Group Pty Ltd   | 98       | 81.2  | \$610,419    | \$0          | \$610,419   | \$6,229                  | \$7,522                | \$6,229           | \$7,522         |
| 60   | 7049        | Golf Education Australia Pty Ltd   | 60       | 33.8  | \$563,331    | \$0          | \$563,331   | \$9,389                  | \$16,667               | \$9,389           | \$16,667        |
| 61   | 7306        | Health Careers International Pty Ltd   | 166      | 96.7  | \$1,136,427  | \$617,667    | \$518,760   | \$6,846                  | \$11,749               | \$3,125           | \$5,363         |
| 62   | 7020        | Ella Bache College Pty Ltd   | 116      | 52.0  | \$650,333    | \$148,266    | \$502,067   | \$5,606                  | \$12,510               | \$4,328           | \$9,658         |
| 63   | 7009        | Baptist Business College Ltd   | 64       | 61.9  | \$780,228    | \$287,393    | \$492,835   | \$12,191                 | \$12,610               | \$7,701           | \$7,965         |
| 64   | 8072        | South Regional TAFE  | 125      | 78.1  | \$490,604    | \$0          | \$490,604   | \$3,925                  | \$6,281                | \$3,925           | \$6,281         |
| 65   | 8073        | Central Regional TAFE  | 114      | 89.1  | \$483,875    | \$0          | \$483,875   | \$4,245                  | \$5,430                | \$4,245           | \$5,430         |
| 66   | 7131        | Transformations - Pathways to Competence & Developing Excellence Pty Ltd     | 152      | 91.4  | \$464,178    | \$0          | \$464,178   | \$3,054                  | \$5,080                | \$3,054           | \$5,080         |
| 67   | 7465        | The Mask Academy Pty Ltd   | 57       | 47.3  | \$456,670    | \$0          | \$456,670   | \$8,012                  | \$9,660                | \$8,012           | \$9,660         |
| 68   | 7012        | Australian Education Group Pty Ltd   | 59       | 46.7  | \$959,933    | \$506,600    | \$453,333   | \$16,270                 | \$20,572               | \$7,684           | \$9,715         |
| 69   | 7591        | Life Coaching Institute (Aust) Pty Ltd ATF The Life Coaching Institute Trust | 222      | 66.5  | \$415,168    | \$0          | \$415,168   | \$1,870                  | \$6,243                | \$1,870           | \$6,243         |
| 70   | 7756        | Australian College of Fitness and Bodywork Pty Ltd                           | 90       | 54.7  | \$376,120    | \$10,003     | \$366,117   | \$4,179                  | \$6,871                | \$4,068           | \$6,689         |
| 71   | 7278        | Royal Victorian Aero Club  | 14       | 8.4   | \$362,656    | \$0          | \$362,656   | \$25,904                 | \$43,173               | \$25,904          | \$43,173        |
| 72   | 7412        | Southern Aviation Pty Ltd  | 15       | 5.3   | \$356,180    | \$0          | \$356,180   | \$23,745                 | \$67,715               | \$23,745          | \$67,715        |
| 73   | 7401        | Jigsaw Consulting Group Pty Ltd  | 42       | 35.6  | \$356,068    | \$0          | \$356,068   | \$8,478                  | \$10,002               | \$8,478           | \$10,002        |
| 74   | 7039        | ACTE Pty Ltd   | 128      | 58.3  | \$341,809    | \$0          | \$341,809   | \$2,670                  | \$5,860                | \$2,670           | \$5,860         |
| 75   | 2148        | The National Institute of Dramatic Art                                       | 35       | 31.7  | \$502,000    | \$179,500    | \$322,500   | \$14,343                 | \$15,846               | \$9,214           | \$10,180        |
| 76   | 7541        | Australasian Beauty Therapy Academy Pty Ltd                                  | 48       | 33.2  | \$314,600    | \$0          | \$314,600   | \$6,554                  | \$9,473                | \$6,554           | \$9,473         |
| 77   | 7403        | Access Group Training Pty Limited  | 127      | 47.1  | \$306,786    | \$0          | \$306,786   | \$2,416                  | \$6,508                | \$2,416           | \$6,508         |
| 78   | 7347        | Design Schools Australia Pty Ltd   | 46       | 29.3  | \$428,445    | \$133,614    | \$294,831   | \$9,314                  | \$14,619               | \$6,409           | \$10,060        |
| 79   | 7102        | Sunraysia Institute of TAFE  | 115      | 86.7  | \$265,639    | \$399        | \$265,240   | \$2,310                  | \$3,065                | \$2,306           | \$3,060         |
| 80   | 7372        | Unity College Australia Incorporated   | 69       | 41.7  | \$253,753    | \$0          | \$253,753   | \$3,678                  | \$6,084                | \$3,678           | \$6,084         |

| Rank | Provider ID | Provider name   | Students | EFTSL | Tuition fees | Paid upfront | Loans paid | Tuition fees per student | Tuition fees per EFTSL | Loans per student | Loans per EFTSL |
|------|-------------|---|----------|-------|--------------|--------------|------------|--------------------------|------------------------|-------------------|-----------------|
| 81   | 7041        | Sydney Institute of Health Sciences Pty. Limited                            | 36       | 20.2  | \$245,550    | \$0          | \$245,550  | \$6,821                  | \$12,128               | \$6,821           | \$12,128        |
| 82   | 7360        | Bruce Hartwig Flying School Pty Ltd   | 10       | 3.2   | \$230,498    | \$0          | \$230,498  | \$23,050                 | \$72,031               | \$23,050          | \$72,031        |
| 83   | 7503        | Harvest Education Technical College Pty. Ltd. as trustee for the HETC Trust | 66       | 22.4  | \$219,978    | \$0          | \$219,978  | \$3,333                  | \$9,803                | \$3,333           | \$9,803         |
| 84   | 7147        | Sydney Film School Pty Ltd  | 22       | 9.9   | \$256,750    | \$68,200     | \$188,550  | \$11,670                 | \$26,000               | \$8,570           | \$19,094        |
| 85   | 7325        | LaTrobe International Galleries Pty. Ltd.                                   | 33       | 18.7  | \$243,311    | \$55,919     | \$187,392  | \$7,373                  | \$12,982               | \$5,679           | \$9,998         |
| 86   | 4407        | Alphacrucis College Limited   | 34       | 6.8   | \$152,185    | \$0          | \$152,185  | \$4,476                  | \$22,546               | \$4,476           | \$22,546        |
| 87   | 7197        | Proteus Technologies Pty Ltd  | 27       | 30.0  | \$151,300    | \$0          | \$151,300  | \$5,604                  | \$5,037                | \$5,604           | \$5,037         |
| 88   | 7091        | The Health Arts College Pty Ltd   | 34       | 12.2  | \$132,600    | \$0          | \$132,600  | \$3,900                  | \$10,833               | \$3,900           | \$10,833        |
| 89   | 7378        | Shakra Pty Ltd  | 19       | 12.5  | \$126,667    | \$0          | \$126,667  | \$6,667                  | \$10,101               | \$6,667           | \$10,101        |
| 90   | 7271        | Rycki Symons Pty Limited  | 25       | 10.0  | \$151,304    | \$31,735     | \$119,569  | \$6,052                  | \$15,130               | \$4,783           | \$11,957        |
| 91   | 7032        | YourLife Health and Learning Inc  | 48       | 16.6  | \$132,253    | \$13,383     | \$118,870  | \$2,755                  | \$7,985                | \$2,476           | \$7,177         |
| 92   | 7163        | Australian National Memorial Theatre Limited                                | 17       | 14.2  | \$115,398    | \$0          | \$115,398  | \$6,788                  | \$8,144                | \$6,788           | \$8,144         |
| 93   | 7380        | Kreate Pty Ltd  | 56       | 19.4  | \$114,580    | \$0          | \$114,580  | \$2,046                  | \$5,906                | \$2,046           | \$5,906         |
| 94   | 7363        | Australian College of Event Management Pty Ltd                              | 34       | 11.2  | \$291,250    | \$184,250    | \$107,000  | \$8,566                  | \$25,947               | \$3,147           | \$9,532         |
| 95   | 7262        | EQUALS International (Aust) Pty Ltd   | 23       | 9.0   | \$108,332    | \$1,419      | \$106,913  | \$4,710                  | \$12,081               | \$4,648           | \$11,923        |
| 96   | 7787        | QIHE Pty Ltd  | 29       | 11.5  | \$100,358    | \$0          | \$100,358  | \$3,461                  | \$8,716                | \$3,461           | \$8,716         |
| 97   | 7701        | Aurora Training Institute Pty Ltd   | 33       | 24.4  | \$100,194    | \$0          | \$100,194  | \$3,036                  | \$4,103                | \$3,036           | \$4,103         |
| 98   | 7052        | Melbourne Rudolf Steiner Seminar Ltd  | 21       | 19.8  | \$185,650    | \$85,652     | \$99,998   | \$8,840                  | \$9,400                | \$4,762           | \$5,063         |
| 99   | 7229        | Australian Nursing & Midwifery Federation (SA Branch)                       | 14       | 15.1  | \$97,320     | \$0          | \$97,320   | \$6,951                  | \$6,446                | \$6,951           | \$6,446         |
| 100  | 7590        | Melbourne College of Hairdressing Beauty Therapy & Natural Medicine Pty Ltd | 22       | 14.0  | \$93,269     | \$0          | \$93,269   | \$4,240                  | \$6,649                | \$4,240           | \$6,649         |
| 101  | 8060        | North Regional TAFE   | 25       | 14.6  | \$92,444     | \$0          | \$92,444   | \$3,698                  | \$6,312                | \$3,698           | \$6,312         |
| 102  | 7648        | SCA Hair & Beauty Academy Pty Ltd   | 10       | 8.5   | \$85,000     | \$0          | \$85,000   | \$8,500                  | \$10,000               | \$8,500           | \$10,000        |
| 103  | 7369        | Shafston House College Ltd  | 29       | 13.0  | \$83,834     | \$0          | \$83,834   | \$2,891                  | \$6,473                | \$2,891           | \$6,473         |
| 104  | 7646        | Australian Skills Group Pty Ltd   | 15       | 5.7   | \$83,750     | \$0          | \$83,750   | \$5,583                  | \$14,794               | \$5,583           | \$14,794        |
| 105  | 7037        | Capital Education Group Ltd   | 18       | 16.5  | \$269,311    | \$186,061    | \$83,250   | \$14,962                 | \$16,322               | \$4,625           | \$5,045         |
| 106  | 7683        | The Redcliffe Aero Club   | 5        | 1.3   | \$92,439     | \$11,608     | \$80,831   | \$18,488                 | \$70,499               | \$16,166          | \$61,646        |
| 107  | 3019        | University of Queensland  | 11       | 10.9  | \$74,338     | \$0          | \$74,338   | \$6,758                  | \$6,836                | \$6,758           | \$6,836         |
| 108  | 7135        | Milneworth Pty Ltd  | 11       | 8.3   | \$76,202     | \$4,842      | \$71,360   | \$6,927                  | \$9,170                | \$6,487           | \$8,588         |
| 109  | 7213        | Dazzle-M Pty Ltd  | 15       | 9.1   | \$73,405     | \$2,515      | \$70,890   | \$4,894                  | \$8,111                | \$4,726           | \$7,833         |
| 110  | 7358        | Partners in Training Australia Pty. Ltd.                                    | 26       | 13.0  | \$70,592     | \$0          | \$70,592   | \$2,715                  | \$5,430                | \$2,715           | \$5,430         |
| 111  | 7276        | Contour Systems Pty Ltd   | 7        | 5.7   | \$70,433     | \$13,765     | \$56,668   | \$10,062                 | \$12,442               | \$8,095           | \$10,010        |
| 112  | 7478        | Virtu Design Institute Pty Limited  | 15       | 5.0   | \$51,312     | \$0          | \$51,312   | \$3,421                  | \$10,248               | \$3,421           | \$10,248        |
| 113  | 7697        | The Lady Gowrie Child Centre Melbourne Inc                                  | 14       | 11.2  | \$49,833     | \$0          | \$49,833   | \$3,559                  | \$4,458                | \$3,559           | \$4,458         |
| 114  | 3001        | Charles Darwin University   | 42       | 13.6  | \$48,747     | \$55         | \$48,692   | \$1,161                  | \$3,576                | \$1,159           | \$3,572         |
| 115  | 7111        | Design College Australia Pty Ltd  | 14       | 4.8   | \$72,107     | \$25,440     | \$46,667   | \$5,150                  | \$15,148               | \$3,333           | \$9,804         |
| 116  | 3044        | The University of Notre Dame Australia                                      | 16       | 7.1   | \$44,195     | \$0          | \$44,195   | \$2,762                  | \$6,241                | \$2,762           | \$6,241         |
| 117  | 7050        | Headmasters Academy Pty Ltd   | 6        | 2.8   | \$76,500     | \$34,000     | \$42,500   | \$12,750                 | \$27,108               | \$7,083           | \$15,060        |
| 118  | 4397        | Sarina Russo Schools Australia Pty Ltd                                      | 16       | 4.3   | \$42,350     | \$0          | \$42,350   | \$2,647                  | \$9,965                | \$2,647           | \$9,965         |
| 119  | 7205        | Visual Concepts & Design Australia Pty Ltd                                  | 10       | 3.3   | \$43,405     | \$2,800      | \$40,605   | \$4,341                  | \$13,049               | \$4,061           | \$12,207        |
| 120  | 2252        | Avondale College Limited  | 5        | 3.3   | \$38,654     | \$0          | \$38,654   | \$7,731                  | \$11,756               | \$7,731           | \$11,756        |
| 121  | 7461        | New England Institute of Technology Pty Ltd                                 | 13       | 6.4   | \$38,333     | \$0          | \$38,333   | \$2,949                  | \$6,008                | \$2,949           | \$6,008         |

| Rank | Provider ID | Provider name   | Students      | EFTSL           | Tuition fees         | Paid upfront        | Loans paid           | Tuition fees per student | Tuition fees per EFTSL | Loans per student | Loans per EFTSL |
|------|-------------|---|---------------|-----------------|----------------------|---------------------|----------------------|--------------------------|------------------------|-------------------|-----------------|
| 122  | 7056        | The Malka Group Pty. Ltd.                                     | 13            | 5.4             | \$34,900             | \$0                 | \$34,900             | \$2,685                  | \$6,499                | \$2,685           | \$6,499         |
| 123  | 7700        | Selmar Holdings Pty Ltd                                       | 12            | 4.7             | \$44,180             | \$10,137            | \$34,043             | \$3,682                  | \$9,340                | \$2,837           | \$7,197         |
| 124  | 7784        | Media Make Up Academy & Agency Pty Ltd                        | 7             | 3.3             | \$42,185             | \$9,685             | \$32,500             | \$6,026                  | \$12,980               | \$4,643           | \$10,000        |
| 125  | 7108        | Australian Academy of Vocational Education and Trades Pty Ltd | 6             | 3.5             | \$31,498             | \$0                 | \$31,498             | \$5,250                  | \$8,999                | \$5,250           | \$8,999         |
| 126  | 7663        | Innovative Business Training Pty Ltd                          | <5            | 1.9             | \$30,000             | \$0                 | \$30,000             | n.p.                     | \$15,625               | n.p.              | \$15,625        |
| 127  | 7661        | Kiama Community College Incorporated                          | 11            | 8.7             | \$29,830             | \$0                 | \$29,830             | \$2,712                  | \$3,435                | \$2,712           | \$3,435         |
| 128  | 7819        | Atkinson Training and Development Pty Limited                 | 10            | 5.4             | \$28,366             | \$0                 | \$28,366             | \$2,837                  | \$5,263                | \$2,837           | \$5,263         |
| 129  | 7479        | Queensland Agricultural Training Colleges                     | 6             | 3.0             | \$22,140             | \$0                 | \$22,140             | \$3,690                  | \$7,380                | \$3,690           | \$7,380         |
| 130  | 7333        | Menzies Institute of Technology Pty Ltd                       | 10            | 3.5             | \$21,733             | \$0                 | \$21,733             | \$2,173                  | \$6,210                | \$2,173           | \$6,210         |
| 131  | 7245        | Holmes Commercial Colleges (Melbourne) Ltd                    | 5             | 2.8             | \$42,430             | \$20,990            | \$21,440             | \$8,486                  | \$15,429               | \$4,288           | \$7,796         |
| 132  | 7463        | Cronin Pty Ltd  | 5             | 2.0             | \$32,000             | \$12,000            | \$20,000             | \$6,400                  | \$16,000               | \$4,000           | \$10,000        |
| 133  | 7280        | Job Training Institute Pty Ltd                                | <5            | 2.0             | \$18,333             | \$0                 | \$18,333             | n.p.                     | \$9,167                | n.p.              | \$9,167         |
| 134  | 7230        | Foundation for Education & Training Ltd                       | 7             | 4.5             | \$18,886             | \$1,498             | \$17,389             | \$2,698                  | \$4,160                | \$2,484           | \$3,830         |
| 135  | 7473        | LTT Group Pty Ltd   | 5             | 2.9             | \$16,728             | \$0                 | \$16,728             | \$3,346                  | \$5,855                | \$3,346           | \$5,855         |
| 136  | 7521        | Malekhu Investments Pty. Ltd.                                 | 5             | 2.0             | \$15,939             | \$0                 | \$15,939             | \$3,188                  | \$7,971                | \$3,188           | \$7,971         |
| 137  | 7449        | Anglican Church Property Trust Diocese of Canberra & Goulburn | 6             | 3.0             | \$14,750             | \$350               | \$14,400             | \$2,458                  | \$4,917                | \$2,400           | \$4,800         |
| 138  | 7729        | Global Training Institute Pty Ltd                             | <5            | 2.2             | \$13,806             | \$0                 | \$13,806             | n.p.                     | \$6,136                | n.p.              | \$6,136         |
| 139  | 7007        | ParaPharm Pty Ltd   | <5            | 1.3             | \$12,755             | \$0                 | \$12,755             | n.p.                     | \$9,737                | n.p.              | \$9,737         |
| 140  | 7093        | Marr Mooditj Training   | 5             | 2.3             | \$11,866             | \$0                 | \$11,866             | \$2,373                  | \$5,239                | \$2,373           | \$5,239         |
| 141  | 7026        | Australian College of Sports Therapy Pty Ltd                  | 5             | 1.4             | \$10,691             | \$282               | \$10,409             | \$2,138                  | \$7,606                | \$2,082           | \$7,406         |
| 142  | 7345        | Australia Moreton Education Group Pty Ltd                     | <5            | 1.3             | \$9,999              | \$0                 | \$9,999              | n.p.                     | \$7,575                | n.p.              | \$7,575         |
| 143  | 7054        | Scripture Union Queensland                                    | <5            | 1.0             | \$7,800              | \$0                 | \$7,800              | n.p.                     | \$7,803                | n.p.              | \$7,803         |
| 144  | 8034        | Envirotech Education Pty Ltd                                  | <5            | 1.2             | \$5,833              | \$0                 | \$5,833              | n.p.                     | \$5,003                | n.p.              | \$5,003         |
| 145  | 7086        | Charlton Brown Pty Ltd  | <5            | 0.5             | \$4,980              | \$0                 | \$4,980              | n.p.                     | \$10,000               | n.p.              | \$10,000        |
| 146  | 7485        | Just Careers Training Pty Ltd                                 | <5            | 1.0             | \$3,847              | \$0                 | \$3,847              | n.p.                     | \$3,886                | n.p.              | \$3,886         |
| 147  | 7428        | The Creche and Kindergarten Association Limited               | <5            | 0.7             | \$3,760              | \$0                 | \$3,760              | n.p.                     | \$5,505                | n.p.              | \$5,505         |
| 148  | 7080        | Pharmaceutical Society of Australia Limited                   | <5            | 1.3             | \$3,750              | \$0                 | \$3,750              | n.p.                     | \$3,000                | n.p.              | \$3,000         |
| 149  | 7585        | House of Learning Pty Ltd                                     | <5            | 0.3             | \$4,227              | \$893               | \$3,333              | n.p.                     | \$12,681               | n.p.              | \$10,001        |
| 150  | 7405        | Advanced Education Australia Pty Ltd                          | <5            | 0.3             | \$3,300              | \$0                 | \$3,300              | n.p.                     | \$10,000               | n.p.              | \$10,000        |
| 151  | 7370        | GP Links Wide Bay Ltd   | <5            | 0.3             | \$2,200              | \$0                 | \$2,200              | n.p.                     | \$8,800                | n.p.              | \$8,800         |
| 152  | 7535        | Department of Training and Workforce Development              | <5            | 0.2             | \$1,860              | \$0                 | \$1,860              | n.p.                     | \$8,002                | n.p.              | \$8,002         |
| 153  | 7553        | Australian Salesmasters Training Co. Pty Limited              | <5            | 0.4             | \$1,250              | \$0                 | \$1,250              | n.p.                     | \$3,571                | n.p.              | \$3,571         |
| 154  | 7261        | The International Golf Institute Pty Ltd                      | <5            | 0.0             | \$1,250              | \$0                 | \$1,250              | n.p.                     | \$500,000              | n.p.              | \$500,000       |
| 155  | 7651        | HCR Constructions Pty Ltd                                     | <5            | 0.2             | \$1,250              | \$0                 | \$1,250              | n.p.                     | \$5,507                | n.p.              | \$5,507         |
|      |             | <b>Total:</b>   | <b>42,220</b> | <b>26,908.3</b> | <b>\$213,923,423</b> | <b>\$13,536,377</b> | <b>\$200,335,628</b> | <b>\$5,067</b>           | <b>\$7,950</b>         | <b>\$4,745</b>    | <b>\$7,445</b>  |

**Table 4: VSL courses ordered by VSL-assisted enrolments for 2017**

| Rank | Course Code | Course name  | Enrolments | EFTSL   | Tuition fees | Paid upfront | Loans paid   | Tuition fees per enrolment | Tuition fees per EFTSL | Loans per enrolment | Loans per EFTSL |
|------|-------------|--|------------|---------|--------------|--------------|--------------|----------------------------|------------------------|---------------------|-----------------|
| 1    | HLT54115    | Diploma of Nursing   | 6,849      | 4,353.6 | \$38,654,458 | \$3,810,920  | \$34,841,858 | \$5,644                    | \$8,879                | \$5,087             | \$8,003         |
| 2    | CHC50113    | Diploma of Early Childhood Education and Care              | 2,905      | 1,808.5 | \$8,516,667  | \$296,006    | \$8,220,744  | \$2,932                    | \$4,709                | \$2,830             | \$4,546         |
| 3    | CHC52015    | Diploma of Community Services                              | 2,839      | 1,795.1 | \$9,012,620  | \$201,533    | \$8,812,651  | \$3,175                    | \$5,021                | \$3,104             | \$4,909         |
| 4    | CUA51015    | Diploma of Screen and Media                                | 2,391      | 1,722.3 | \$16,015,260 | \$930,547    | \$15,085,654 | \$6,698                    | \$9,299                | \$6,309             | \$8,759         |
| 5    | SHB50115    | Diploma of Beauty Therapy                                  | 2,364      | 1,633.0 | \$13,926,200 | \$1,131,851  | \$12,793,056 | \$5,891                    | \$8,528                | \$5,412             | \$7,834         |
| 6    | BSB50215    | Diploma of Business  | 1,481      | 598.5   | \$4,680,295  | \$292,265    | \$4,388,006  | \$3,160                    | \$7,821                | \$2,963             | \$7,332         |
| 7    | HLT52015    | Diploma of Remedial Massage                                | 1,149      | 845.2   | \$6,497,596  | \$208,745    | \$6,296,229  | \$5,655                    | \$7,688                | \$5,480             | \$7,449         |
| 8    | CHC51015    | Diploma of Counselling                                     | 1,113      | 528.6   | \$4,817,650  | \$495,236    | \$4,322,414  | \$4,329                    | \$9,114                | \$3,884             | \$8,177         |
| 9    | FNS50215    | Diploma of Accounting                                      | 978        | 368.0   | \$2,252,231  | \$83,260     | \$2,169,093  | \$2,303                    | \$6,120                | \$2,218             | \$5,894         |
| 10   | CUA50815    | Diploma of Music Industry                                  | 838        | 671.6   | \$6,234,686  | \$1,171,830  | \$5,063,106  | \$7,440                    | \$9,283                | \$6,042             | \$7,539         |
| 11   | BSB50415    | Diploma of Business Administration                         | 781        | 291.8   | \$2,114,836  | \$183,427    | \$1,931,409  | \$2,708                    | \$7,248                | \$2,473             | \$6,619         |
| 12   | CUA51115    | Diploma of Visual Arts                                     | 659        | 425.4   | \$3,710,392  | \$156,117    | \$3,554,275  | \$5,630                    | \$8,723                | \$5,393             | \$8,356         |
| 13   | SIS50612    | Diploma of Sport Development                               | 652        | 395.1   | \$4,538,241  | \$95,219     | \$4,443,022  | \$6,960                    | \$11,486               | \$6,814             | \$11,245        |
| 14   | ICT50415    | Diploma of Information Technology Networking               | 650        | 439.4   | \$3,274,053  | \$91,893     | \$3,182,160  | \$5,037                    | \$7,451                | \$4,896             | \$7,242         |
| 15   | CHC50413    | Diploma of Youth Work                                      | 612        | 342.3   | \$2,129,738  | \$89,021     | \$2,040,717  | \$3,480                    | \$6,222                | \$3,335             | \$5,962         |
| 16   | BSB51915    | Diploma of Leadership and Management                       | 603        | 242.6   | \$1,490,694  | \$31,168     | \$1,459,526  | \$2,472                    | \$6,144                | \$2,420             | \$6,015         |
| 17   | CPC50210    | Diploma of Building and Construction (Building)            | 590        | 500.5   | \$2,194,713  | \$2,933      | \$2,191,779  | \$3,720                    | \$4,385                | \$3,715             | \$4,379         |
| 18   | SIT50316    | Diploma of Event Management                                | 585        | 407.9   | \$2,077,947  | \$241,338    | \$1,836,543  | \$3,552                    | \$5,094                | \$3,139             | \$4,503         |
| 19   | CUA50715    | Diploma of Graphic Design                                  | 568        | 412.8   | \$3,032,817  | \$91,996     | \$2,941,871  | \$5,339                    | \$7,346                | \$5,179             | \$7,126         |
| 20   | AVI50215    | Diploma of Aviation (Commercial Pilot Licence - Aeroplane) | 534        | 306.1   | \$16,249,508 | \$186,850    | \$16,060,226 | \$30,430                   | \$53,083               | \$30,075            | \$52,465        |
| 21   | CPP50911    | Diploma of Building Design                                 | 512        | 211.2   | \$1,198,627  | \$58,488     | \$1,140,139  | \$2,341                    | \$5,675                | \$2,227             | \$5,398         |
| 22   | 22268VIC    | Advanced Diploma of Building Design (Architectural)        | 511        | 471.3   | \$2,791,014  | \$29,401     | \$2,761,614  | \$5,462                    | \$5,922                | \$5,404             | \$5,859         |
| 23   | MSF50213    | Diploma of Interior Design and Decoration                  | 473        | 301.1   | \$2,485,847  | \$329,239    | \$2,156,608  | \$5,255                    | \$8,255                | \$4,559             | \$7,162         |
| 24   | BSB50615    | Diploma of Human Resources Management                      | 450        | 153.5   | \$926,642    | \$9,222      | \$917,420    | \$2,059                    | \$6,037                | \$2,039             | \$5,977         |
| 25   | BSB52215    | Diploma of Legal Services                                  | 435        | 204.9   | \$1,600,779  | \$2,243      | \$1,598,536  | \$3,680                    | \$7,811                | \$3,675             | \$7,800         |
| 26   | ICT50115    | Diploma of Information Technology                          | 411        | 265.2   | \$1,551,326  | \$0          | \$1,551,326  | \$3,775                    | \$5,849                | \$3,775             | \$5,849         |
| 27   | CHC53315    | Diploma of Mental Health                                   | 407        | 176.4   | \$882,648    | \$1,635      | \$881,013    | \$2,169                    | \$5,003                | \$2,165             | \$4,994         |
| 28   | BSB52115    | Diploma of Library and Information Services                | 405        | 163.6   | \$1,163,893  | \$14,418     | \$1,149,475  | \$2,874                    | \$7,114                | \$2,838             | \$7,026         |
| 29   | CHC50313    | Diploma of Child, Youth and Family Intervention            | 395        | 206.4   | \$1,546,657  | \$187,551    | \$1,359,106  | \$3,916                    | \$7,493                | \$3,441             | \$6,584         |
| 30   | SIT50116    | Diploma of Travel and Tourism Management                   | 363        | 226.9   | \$1,142,753  | \$48,769     | \$1,093,984  | \$3,148                    | \$5,036                | \$3,014             | \$4,821         |
| 31   | MST50116    | Diploma of Applied Fashion Design and Merchandising        | 359        | 257.5   | \$2,043,744  | \$70,356     | \$1,973,388  | \$5,693                    | \$7,936                | \$5,497             | \$7,662         |
| 32   | BSB51415    | Diploma of Project Management                              | 359        | 134.0   | \$861,952    | \$8,129      | \$853,822    | \$2,401                    | \$6,433                | \$2,378             | \$6,372         |
| 33   | MSL50116    | Diploma of Laboratory Technology                           | 356        | 259.3   | \$1,203,320  | \$8,142      | \$1,195,178  | \$3,380                    | \$4,640                | \$3,357             | \$4,609         |
| 34   | CUA60615    | Advanced Diploma of Screen and Media                       | 333        | 290.8   | \$2,251,394  | \$272,764    | \$1,977,158  | \$6,761                    | \$7,743                | \$5,937             | \$6,800         |
| 35   | ICT50215    | Diploma of Digital and Interactive Games                   | 322        | 200.5   | \$1,779,953  | \$56,290     | \$1,723,663  | \$5,528                    | \$8,878                | \$5,353             | \$8,598         |
| 36   | ICT50715    | Diploma of Software Development                            | 277        | 191.3   | \$1,541,797  | \$167,629    | \$1,374,168  | \$5,566                    | \$8,061                | \$4,961             | \$7,184         |
| 37   | CUA50915    | Diploma of Photography and Photo Imaging                   | 261        | 166.9   | \$1,512,835  | \$82,763     | \$1,430,071  | \$5,796                    | \$9,066                | \$5,479             | \$8,570         |
| 38   | SIT50416    | Diploma of Hospitality Management                          | 258        | 150.8   | \$746,690    | \$47,507     | \$699,183    | \$2,894                    | \$4,953                | \$2,710             | \$4,638         |
| 39   | MEM60112    | Advanced Diploma of Engineering                            | 232        | 204.8   | \$845,136    | \$1,673      | \$843,463    | \$3,643                    | \$4,126                | \$3,636             | \$4,118         |



| Rank | Course Code | Course name  | Enrolments | EFTSL | Tuition fees | Paid upfront | Loans paid  | Tuition fees per enrolment | Tuition fees per EFTSL | Loans per enrolment | Loans per EFTSL |
|------|-------------|--|------------|-------|--------------|--------------|-------------|----------------------------|------------------------|---------------------|-----------------|
| 40   | CUA60515    | Advanced Diploma of Music Industry                           | 230        | 225.1 | \$1,335,185  | \$1,242      | \$1,333,944 | \$5,805                    | \$5,931                | \$5,800             | \$5,926         |
| 41   | AHC51116    | Diploma of Conservation and Land Management                  | 225        | 162.9 | \$832,018    | \$552        | \$831,467   | \$3,698                    | \$5,108                | \$3,695             | \$5,105         |
| 42   | 22228VIC    | Advanced Diploma of Engineering Technology                   | 224        | 178.1 | \$895,226    | \$2,286      | \$892,940   | \$3,997                    | \$5,027                | \$3,986             | \$5,014         |
| 43   | FNS60215    | Advanced Diploma of Accounting                               | 204        | 69.0  | \$423,356    | \$7,880      | \$415,476   | \$2,075                    | \$6,134                | \$2,037             | \$6,019         |
| 44   | CUA60715    | Advanced Diploma of Visual Arts                              | 190        | 122.8 | \$954,448    | \$8,807      | \$945,641   | \$5,023                    | \$7,770                | \$4,977             | \$7,699         |
| 45   | ICT50615    | Diploma of Website Development                               | 190        | 95.3  | \$631,033    | \$16,747     | \$614,285   | \$3,321                    | \$6,618                | \$3,233             | \$6,443         |
| 46   | BSB52415    | Diploma of Marketing and Communication                       | 188        | 88.1  | \$720,389    | \$24,910     | \$694,929   | \$3,832                    | \$8,176                | \$3,696             | \$7,887         |
| 47   | HLT51015    | Diploma of Paramedical Science                               | 183        | 154.3 | \$983,610    | \$100        | \$983,510   | \$5,375                    | \$6,374                | \$5,374             | \$6,373         |
| 48   | CUA60315    | Advanced Diploma of Graphic Design                           | 182        | 123.2 | \$919,422    | \$2,264      | \$917,157   | \$5,052                    | \$7,461                | \$5,039             | \$7,443         |
| 49   | CHC53215    | Diploma of Alcohol and Other Drugs                           | 172        | 70.5  | \$372,723    | \$38         | \$372,685   | \$2,167                    | \$5,285                | \$2,167             | \$5,285         |
| 50   | CPC60115    | Advanced Diploma of Building Surveying                       | 169        | 129.1 | \$749,410    | \$32,380     | \$717,030   | \$4,434                    | \$5,804                | \$4,243             | \$5,553         |
| 51   | CPP50116    | Diploma of Surveying   | 159        | 145.9 | \$786,747    | \$614        | \$786,133   | \$4,948                    | \$5,394                | \$4,944             | \$5,389         |
| 52   | SHB50216    | Diploma of Salon Management                                  | 156        | 125.3 | \$625,609    | \$0          | \$625,609   | \$4,010                    | \$4,992                | \$4,010             | \$4,992         |
| 53   | CUA50415    | Diploma of Live Production and Technical Services            | 152        | 131.0 | \$913,801    | \$7,832      | \$905,969   | \$6,012                    | \$6,977                | \$5,960             | \$6,917         |
| 54   | FNS50615    | Diploma of Financial Planning                                | 152        | 101.3 | \$383,931    | \$97         | \$383,835   | \$2,526                    | \$3,791                | \$2,525             | \$3,791         |
| 55   | 10343NAT    | Advanced Diploma of Professional Game Development            | 131        | 110.8 | \$2,249,959  | \$1,605,074  | \$644,885   | \$17,175                   | \$20,301               | \$4,923             | \$5,819         |
| 56   | BSB61015    | Advanced Diploma of Leadership and Management                | 126        | 53.6  | \$357,033    | \$3,862      | \$353,170   | \$2,834                    | \$6,662                | \$2,803             | \$6,589         |
| 57   | AHC50416    | Diploma of Horticulture                                      | 122        | 60.2  | \$324,351    | \$276        | \$324,075   | \$2,659                    | \$5,387                | \$2,656             | \$5,382         |
| 58   | MST60116    | Advanced Diploma of Applied Fashion Design and Merchandising | 121        | 79.2  | \$621,173    | \$6,036      | \$615,138   | \$5,134                    | \$7,846                | \$5,084             | \$7,770         |
| 59   | TLI50415    | Diploma of Logistics   | 121        | 61.1  | \$346,446    | \$8,211      | \$338,235   | \$2,863                    | \$5,670                | \$2,795             | \$5,535         |
| 60   | MEM50212    | Diploma of Engineering - Technical                           | 107        | 47.2  | \$295,419    | \$1,105      | \$294,315   | \$2,761                    | \$6,265                | \$2,751             | \$6,242         |
| 61   | AVI50415    | Diploma of Aviation (Instrument Rating)                      | 106        | 67.7  | \$2,398,462  | \$72,823     | \$2,285,524 | \$22,627                   | \$35,437               | \$21,562            | \$33,769        |
| 62   | ICT50915    | Diploma of Digital Media Technologies                        | 99         | 57.1  | \$315,070    | \$304        | \$314,766   | \$3,183                    | \$5,519                | \$3,179             | \$5,514         |
| 63   | PSP50916    | Diploma of Interpreting (LOTE-English)                       | 99         | 47.1  | \$260,291    | \$1,737      | \$258,554   | \$2,629                    | \$5,530                | \$2,612             | \$5,493         |
| 64   | ICT60215    | Advanced Diploma of Network Security                         | 97         | 58.1  | \$431,875    | \$0          | \$431,875   | \$4,452                    | \$7,429                | \$4,452             | \$7,429         |
| 65   | UEE62111    | Advanced Diploma of Engineering Technology - Electrical      | 92         | 67.9  | \$373,963    | \$3,843      | \$370,120   | \$4,065                    | \$5,510                | \$4,023             | \$5,453         |
| 66   | UEE60411    | Advanced Diploma of Computer Systems Engineering             | 90         | 53.1  | \$376,945    | \$229        | \$376,716   | \$4,188                    | \$7,100                | \$4,186             | \$7,096         |
| 67   | CHC53415    | Diploma of Leisure and Health                                | 88         | 46.3  | \$311,439    | \$780        | \$310,659   | \$3,539                    | \$6,720                | \$3,530             | \$6,703         |
| 68   | AHC50616    | Diploma of Landscape Design                                  | 87         | 48.6  | \$295,629    | \$2,317      | \$293,312   | \$3,398                    | \$6,077                | \$3,371             | \$6,030         |
| 69   | BSB61315    | Advanced Diploma of Marketing and Communication              | 86         | 44.5  | \$393,552    | \$1,209      | \$392,343   | \$4,576                    | \$8,838                | \$4,562             | \$8,811         |
| 70   | ICT60515    | Advanced Diploma of Computer Systems Technology              | 84         | 56.3  | \$360,389    | \$61         | \$360,329   | \$4,290                    | \$6,398                | \$4,290             | \$6,397         |
| 71   | MSF60113    | Advanced Diploma of Interior Design                          | 81         | 45.3  | \$309,102    | \$22,853     | \$286,249   | \$3,816                    | \$6,817                | \$3,534             | \$6,313         |
| 72   | HLT55115    | Diploma of Dental Technology                                 | 78         | 54.7  | \$588,065    | \$21,916     | \$566,150   | \$7,539                    | \$10,757               | \$7,258             | \$10,356        |
| 73   | SIS50115    | Diploma of Sport and Recreation Management                   | 73         | 46.7  | \$449,024    | \$4,659      | \$444,473   | \$6,151                    | \$9,619                | \$6,089             | \$9,522         |
| 74   | HLT57715    | Diploma of Practice Management                               | 73         | 30.0  | \$144,272    | \$1,616      | \$142,656   | \$1,976                    | \$4,813                | \$1,954             | \$4,759         |
| 75   | SIR50212    | Diploma of Visual Merchandising                              | 71         | 36.5  | \$241,355    | \$2,278      | \$239,077   | \$3,399                    | \$6,608                | \$3,367             | \$6,546         |
| 76   | 22276VIC    | Advanced Diploma of Legal Practice                           | 70         | 46.8  | \$327,349    | \$925        | \$326,424   | \$4,676                    | \$7,000                | \$4,663             | \$6,980         |
| 77   | SIS50310    | Diploma of Outdoor Recreation                                | 70         | 44.8  | \$331,425    | \$212        | \$331,213   | \$4,735                    | \$7,392                | \$4,732             | \$7,387         |
| 78   | AHC50116    | Diploma of Agriculture                                       | 69         | 27.4  | \$130,085    | \$0          | \$130,085   | \$1,885                    | \$4,748                | \$1,885             | \$4,748         |
| 79   | FNS50315    | Diploma of Finance and Mortgage Broking Management           | 68         | 42.5  | \$117,729    | \$0          | \$117,729   | \$1,731                    | \$2,773                | \$1,731             | \$2,773         |
| 80   | BSB50815    | Diploma of International Business                            | 65         | 36.9  | \$269,721    | \$16,973     | \$252,748   | \$4,150                    | \$7,305                | \$3,888             | \$6,845         |

| Rank | Course Code | Course name  | Enrolments | EFTSL | Tuition fees | Paid upfront | Loans paid  | Tuition fees per enrolment | Tuition fees per EFTSL | Loans per enrolment | Loans per EFTSL |
|------|-------------|--|------------|-------|--------------|--------------|-------------|----------------------------|------------------------|---------------------|-----------------|
| 81   | ACM50110    | Diploma of Animal Technology   | 59         | 46.7  | \$271,036    | \$508        | \$270,528   | \$4,594                    | \$5,802                | \$4,585             | \$5,791         |
| 82   | SIT60316    | Advanced Diploma of Hospitality Management   | 59         | 39.7  | \$163,485    | \$10,114     | \$153,371   | \$2,771                    | \$4,118                | \$2,600             | \$3,864         |
| 83   | BSB51315    | Diploma of Work Health and Safety  | 58         | 23.4  | \$128,614    | \$0          | \$128,614   | \$2,217                    | \$5,491                | \$2,217             | \$5,491         |
| 84   | BSB61115    | Advanced Diploma of Conveyancing   | 56         | 13.6  | \$113,895    | \$7,076      | \$106,819   | \$2,034                    | \$8,371                | \$1,907             | \$7,851         |
| 85   | CHC50213    | Diploma of School Age Education and Care   | 52         | 21.3  | \$100,627    | \$2,676      | \$97,951    | \$1,935                    | \$4,726                | \$1,884             | \$4,600         |
| 86   | RII50515    | Diploma of Civil Construction Design   | 51         | 42.9  | \$136,922    | \$0          | \$136,922   | \$2,685                    | \$3,195                | \$2,685             | \$3,195         |
| 87   | UEE60211    | Advanced Diploma of Electronics and Communications Engineering                     | 49         | 28.4  | \$192,437    | \$3,325      | \$189,112   | \$3,927                    | \$6,767                | \$3,859             | \$6,650         |
| 88   | ICT50315    | Diploma of Information Technology Systems Administration                           | 48         | 22.6  | \$197,971    | \$1,338      | \$196,633   | \$4,124                    | \$8,746                | \$4,097             | \$8,687         |
| 89   | 10308NAT    | Advanced Diploma of Professional Screenwriting                                     | 47         | 34.6  | \$192,980    | \$673        | \$192,307   | \$4,106                    | \$5,572                | \$4,092             | \$5,553         |
| 90   | MEM50311    | Diploma of Jewellery and Object Design   | 47         | 23.0  | \$223,322    | \$0          | \$223,322   | \$4,752                    | \$9,723                | \$4,752             | \$9,723         |
| 91   | CPP60116    | Advanced Diploma of Surveying  | 44         | 41.7  | \$292,153    | \$0          | \$292,153   | \$6,640                    | \$7,001                | \$6,640             | \$7,001         |
| 92   | 22284VIC    | Diploma of Business (Public Relations)   | 44         | 26.8  | \$214,960    | \$12,069     | \$202,891   | \$4,885                    | \$8,026                | \$4,611             | \$7,575         |
| 93   | AVI50516    | Diploma of Aviation (Flight Instructor)  | 44         | 26.1  | \$1,035,197  | \$83,342     | \$936,982   | \$23,527                   | \$39,626               | \$21,295            | \$35,866        |
| 94   | CHC52115    | Diploma of Community Development   | 43         | 20.7  | \$82,434     | \$76         | \$82,358    | \$1,917                    | \$3,991                | \$1,915             | \$3,987         |
| 95   | CUA60213    | Advanced Diploma of Live Production and Management Services                        | 41         | 39.5  | \$296,480    | \$0          | \$296,480   | \$7,231                    | \$7,508                | \$7,231             | \$7,508         |
| 96   | BSB52015    | Diploma of Conveyancing  | 41         | 27.6  | \$103,154    | \$0          | \$103,154   | \$2,516                    | \$3,734                | \$2,516             | \$3,734         |
| 97   | PSP60916    | Advanced Diploma of Interpreting (LOTE-English)                                    | 41         | 26.4  | \$115,495    | \$369        | \$115,126   | \$2,817                    | \$4,369                | \$2,808             | \$4,355         |
| 98   | CHC51115    | Diploma of Financial Counselling   | 41         | 26.1  | \$122,128    | \$179        | \$121,949   | \$2,979                    | \$4,685                | \$2,974             | \$4,679         |
| 99   | UEE50511    | Diploma of Electronics and Communications Engineering                              | 41         | 13.8  | \$138,285    | \$2,208      | \$136,077   | \$3,373                    | \$10,015               | \$3,319             | \$9,855         |
| 100  | 22229VIC    | Diploma of Engineering Technology  | 40         | 20.8  | \$116,346    | \$0          | \$116,346   | \$2,909                    | \$5,599                | \$2,909             | \$5,599         |
| 101  | 22091VIC    | Diploma of Professional Writing and Editing  | 38         | 25.3  | \$151,078    | \$0          | \$151,078   | \$3,976                    | \$5,979                | \$3,976             | \$5,979         |
| 102  | 10326NAT    | Diploma of Education (Aboriginal and Torres Strait Islander)                       | 37         | 28.0  | \$106,828    | \$15,702     | \$91,126    | \$2,887                    | \$3,815                | \$2,463             | \$3,254         |
| 103  | BSB60215    | Advanced Diploma of Business   | 37         | 15.5  | \$71,196     | \$899        | \$70,297    | \$1,924                    | \$4,592                | \$1,900             | \$4,534         |
| 104  | CUA60415    | Advanced Diploma of Creative Product Development                                   | 34         | 28.0  | \$249,270    | \$0          | \$249,270   | \$7,331                    | \$8,888                | \$7,331             | \$8,888         |
| 105  | CUA51215    | Diploma of Ceramics  | 33         | 13.1  | \$132,175    | \$0          | \$132,175   | \$4,005                    | \$10,090               | \$4,005             | \$10,090        |
| 106  | CHC62015    | Advanced Diploma of Community Sector Management                                    | 33         | 11.3  | \$68,009     | \$125        | \$67,476    | \$2,061                    | \$6,012                | \$2,045             | \$5,965         |
| 107  | AVI50315    | Diploma of Aviation (Commercial Pilot Licence - Helicopter)                        | 32         | 17.2  | \$1,594,634  | \$26,277     | \$1,568,357 | \$49,832                   | \$92,776               | \$49,011            | \$91,247        |
| 108  | FNS50915    | Diploma of Banking Services Management   | 32         | 16.6  | \$99,281     | \$0          | \$99,281    | \$3,103                    | \$5,998                | \$3,103             | \$5,998         |
| 109  | BSB60915    | Advanced Diploma of Management (Human Resources)                                   | 32         | 14.2  | \$66,309     | \$0          | \$66,309    | \$2,072                    | \$4,682                | \$2,072             | \$4,682         |
| 110  | MEM60211    | Advanced Diploma of Jewellery and Object Design                                    | 31         | 18.5  | \$134,551    | \$0          | \$134,551   | \$4,340                    | \$7,288                | \$4,340             | \$7,288         |
| 111  | SIT60216    | Advanced Diploma of Event Management   | 30         | 16.7  | \$127,116    | \$19,363     | \$107,753   | \$4,237                    | \$7,590                | \$3,592             | \$6,433         |
| 112  | SIT60116    | Advanced Diploma of Travel and Tourism Management                                  | 29         | 31.0  | \$80,641     | \$0          | \$80,641    | \$2,781                    | \$2,603                | \$2,781             | \$2,603         |
| 113  | AHC51416    | Diploma of Agribusiness Management   | 26         | 13.1  | \$131,587    | \$0          | \$131,587   | \$5,061                    | \$10,083               | \$5,061             | \$10,083        |
| 114  | TAE50216    | Diploma of Training Design and Development   | 26         | 9.0   | \$51,073     | \$134        | \$50,939    | \$1,964                    | \$5,661                | \$1,959             | \$5,646         |
| 115  | CPP50307    | Diploma of Property Services (Agency Management)                                   | 26         | 6.0   | \$53,310     | \$8,688      | \$44,622    | \$2,050                    | \$8,958                | \$1,716             | \$7,498         |
| 116  | 22260VIC    | Diploma of Applied Horticultural Science   | 25         | 13.6  | \$55,102     | \$0          | \$55,102    | \$2,204                    | \$4,053                | \$2,204             | \$4,053         |
| 117  | HLT57415    | Diploma of Audiometry  | 24         | 9.7   | \$51,622     | \$2,500      | \$49,122    | \$2,151                    | \$5,300                | \$2,047             | \$5,043         |
| 118  | CPC50308    | Diploma of Building and Construction (Management)                                  | 24         | 6.3   | \$33,122     | \$0          | \$33,122    | \$1,380                    | \$5,271                | \$1,380             | \$5,271         |
| 119  | 52697WA     | Diploma of Marine Studies  | 22         | 15.4  | \$83,698     | \$0          | \$83,698    | \$3,804                    | \$5,434                | \$3,804             | \$5,434         |
| 120  | 10219NAT    | Diploma of Holistic Management - Sustainable Rural Lands, Business and Communities | 22         | 9.0   | \$24,274     | \$0          | \$24,274    | \$1,103                    | \$2,709                | \$1,103             | \$2,709         |

| Rank | Course Code | Course name  | Enrolments | EFTSL | Tuition fees | Paid upfront | Loans paid | Tuition fees per enrolment | Tuition fees per EFTSL | Loans per enrolment | Loans per EFTSL |
|------|-------------|--|------------|-------|--------------|--------------|------------|----------------------------|------------------------|---------------------|-----------------|
| 121  | 10527NAT    | Advanced Diploma of Rudolf Steiner Education                             | 21         | 19.8  | \$185,650    | \$85,652     | \$99,998   | \$8,840                    | \$9,400                | \$4,762             | \$5,063         |
| 122  | SIT50216    | Diploma of Holiday Park and Resort Management                            | 21         | 11.4  | \$21,461     | \$0          | \$21,461   | \$1,022                    | \$1,887                | \$1,022             | \$1,887         |
| 123  | ICT60315    | Advanced Diploma of Information Technology Business Analysis             | 21         | 6.4   | \$45,885     | \$0          | \$45,885   | \$2,185                    | \$7,136                | \$2,185             | \$7,136         |
| 124  | BSB51615    | Diploma of Quality Auditing  | 21         | 6.3   | \$44,816     | \$0          | \$44,816   | \$2,134                    | \$7,100                | \$2,134             | \$7,100         |
| 125  | MEM50105    | Diploma of Engineering - Advanced Trade                                  | 20         | 7.8   | \$93,970     | \$0          | \$93,970   | \$4,699                    | \$12,038               | \$4,699             | \$12,038        |
| 126  | ICT60115    | Advanced Diploma of Information Technology                               | 18         | 17.0  | \$51,872     | \$277        | \$51,595   | \$2,882                    | \$3,049                | \$2,866             | \$3,032         |
| 127  | MSS50216    | Diploma of Environmental Monitoring and Technology                       | 18         | 11.4  | \$55,837     | \$10         | \$55,827   | \$3,102                    | \$4,906                | \$3,101             | \$4,905         |
| 128  | PSP60816    | Advanced Diploma of Translating  | 18         | 8.6   | \$57,089     | \$0          | \$57,089   | \$3,172                    | \$6,622                | \$3,172             | \$6,622         |
| 129  | 22283VIC    | Advanced Diploma of Business (Public Relations)                          | 17         | 9.7   | \$79,872     | \$2,217      | \$77,655   | \$4,698                    | \$8,248                | \$4,568             | \$8,019         |
| 130  | CUA50213    | Diploma of Musical Theatre   | 16         | 15.8  | \$288,000    | \$128,000    | \$160,000  | \$18,000                   | \$18,182               | \$10,000            | \$10,101        |
| 131  | FD50311     | Diploma of Food Science and Technology                                   | 16         | 10.5  | \$39,685     | \$50         | \$39,635   | \$2,480                    | \$3,770                | \$2,477             | \$3,765         |
| 132  | CHC50513    | Diploma of Youth Justice   | 16         | 9.9   | \$19,739     | \$0          | \$19,739   | \$1,234                    | \$1,994                | \$1,234             | \$1,994         |
| 133  | BSB61215    | Advanced Diploma of Program Management                                   | 16         | 7.5   | \$69,084     | \$250        | \$68,834   | \$4,318                    | \$9,211                | \$4,302             | \$9,178         |
| 134  | UEE50111    | Diploma of Computer Systems Engineering                                  | 16         | 4.6   | \$33,141     | \$0          | \$33,141   | \$2,071                    | \$7,221                | \$2,071             | \$7,221         |
| 135  | 22315VIC    | Diploma of Theatre Arts  | 15         | 18.1  | \$33,000     | \$0          | \$33,000   | \$2,200                    | \$1,822                | \$2,200             | \$1,822         |
| 136  | AHC51816    | Diploma of Organic Farming   | 15         | 9.0   | \$44,892     | \$0          | \$44,892   | \$2,993                    | \$4,999                | \$2,993             | \$4,999         |
| 137  | AHC52116    | Diploma of Permaculture  | 15         | 5.8   | \$41,794     | \$0          | \$41,794   | \$2,786                    | \$7,206                | \$2,786             | \$7,206         |
| 138  | 10221NAT    | Advanced Diploma of Industrial Design                                    | 13         | 13.7  | \$67,740     | \$0          | \$67,740   | \$5,211                    | \$4,937                | \$5,211             | \$4,937         |
| 139  | 52725WA     | Diploma of Civil and Structural Engineering                              | 13         | 8.6   | \$40,993     | \$0          | \$40,993   | \$3,153                    | \$4,790                | \$3,153             | \$4,790         |
| 140  | ICT50515    | Diploma of Database Design and Development                               | 13         | 6.2   | \$26,569     | \$0          | \$26,569   | \$2,044                    | \$4,314                | \$2,044             | \$4,314         |
| 141  | 10134NAT    | Graduate Diploma of Counselling and Integrated Psychotherapy (Spiritual) | 13         | 2.8   | \$36,740     | \$0          | \$36,740   | \$2,826                    | \$13,349               | \$2,826             | \$13,349        |
| 142  | 52703WA     | Advanced Diploma of Games Development                                    | 12         | 10.3  | \$53,544     | \$0          | \$53,544   | \$4,462                    | \$5,223                | \$4,462             | \$5,223         |
| 143  | 22273VIC    | Diploma of Agronomy  | 11         | 10.6  | \$48,855     | \$0          | \$48,855   | \$4,441                    | \$4,602                | \$4,441             | \$4,602         |
| 144  | 10073NAT    | Advanced Diploma of Acting   | 11         | 9.2   | \$69,398     | \$0          | \$69,398   | \$6,309                    | \$7,543                | \$6,309             | \$7,543         |
| 145  | HLT51612    | Diploma of Nursing (Enrolled-Division 2 nursing)                         | 11         | 6.1   | \$34,541     | \$0          | \$34,541   | \$3,140                    | \$5,686                | \$3,140             | \$5,686         |
| 146  | AHC60316    | Advanced Diploma of Agribusiness Management                              | 11         | 5.9   | \$34,890     | \$0          | \$34,890   | \$3,172                    | \$5,939                | \$3,172             | \$5,939         |
| 147  | 22308VIC    | Diploma of Horse Breeding (Stud Management)                              | 10         | 7.9   | \$40,926     | \$0          | \$40,926   | \$4,093                    | \$5,152                | \$4,093             | \$5,152         |
| 148  | SFI50111    | Diploma of Aquaculture   | 10         | 7.0   | \$52,109     | \$0          | \$52,109   | \$5,211                    | \$7,413                | \$5,211             | \$7,413         |
| 149  | 10220NAT    | Diploma of Industrial Design   | 10         | 5.9   | \$20,709     | \$0          | \$20,709   | \$2,071                    | \$3,516                | \$2,071             | \$3,516         |
| 150  | ICT60415    | Advanced Diploma of Information Technology Project Management            | 10         | 2.6   | \$14,464     | \$0          | \$14,464   | \$1,446                    | \$5,606                | \$1,446             | \$5,606         |
| 151  | TAE80113    | Graduate Diploma of Adult Language, Literacy and Numeracy Practice       | 10         | 2.4   | \$23,587     | \$0          | \$23,587   | \$2,359                    | \$9,787                | \$2,359             | \$9,787         |
| 152  | AHC51516    | Diploma of Viticulture   | 10         | 2.0   | \$14,247     | \$0          | \$14,247   | \$1,425                    | \$7,010                | \$1,425             | \$7,010         |
| 153  | HLT65015    | Advanced Diploma of Dental Prosthetics                                   | 9          | 6.0   | \$114,340    | \$31,840     | \$82,500   | \$12,704                   | \$19,020               | \$9,167             | \$13,724        |
| 154  | 10230NAT    | Diploma of Horse Industry Management (Performance Horse)                 | 9          | 4.9   | \$28,513     | \$0          | \$28,513   | \$3,168                    | \$5,795                | \$3,168             | \$5,795         |
| 155  | ICT51015    | Diploma of Telecommunications Engineering                                | 9          | 4.5   | \$24,050     | \$0          | \$24,050   | \$2,672                    | \$5,344                | \$2,672             | \$5,344         |
| 156  | HLT50113    | Diploma of Aboriginal and/or Torres Strait Islander Primary Health Care  | 9          | 2.6   | \$25,232     | \$162        | \$25,070   | \$2,804                    | \$9,690                | \$2,786             | \$9,628         |
| 157  | BSB60615    | Advanced Diploma of Work Health and Safety                               | 8          | 6.5   | \$18,572     | \$0          | \$18,572   | \$2,322                    | \$2,869                | \$2,322             | \$2,869         |
| 158  | 22081VIC    | Diploma of Auslan  | 8          | 4.0   | \$15,180     | \$0          | \$15,180   | \$1,897                    | \$3,763                | \$1,897             | \$3,763         |
| 159  | MST60216    | Advanced Diploma of Textile Design and Development                       | 8          | 3.9   | \$22,509     | \$0          | \$22,509   | \$2,814                    | \$5,748                | \$2,814             | \$5,748         |
| 160  | UEE62211    | Advanced Diploma of Electrical - Engineering                             | 8          | 3.7   | \$19,112     | \$90         | \$19,022   | \$2,389                    | \$5,232                | \$2,378             | \$5,207         |
| 161  | AHC50516    | Diploma of Arboriculture   | 7          | 6.5   | \$17,776     | \$0          | \$17,776   | \$2,539                    | \$2,717                | \$2,539             | \$2,717         |

| Rank | Course Code | Course name  | Enrolments | EFTSL | Tuition fees | Paid upfront | Loans paid | Tuition fees per enrolment | Tuition fees per EFTSL | Loans per enrolment | Loans per EFTSL |
|------|-------------|--|------------|-------|--------------|--------------|------------|----------------------------|------------------------|---------------------|-----------------|
| 162  | CUA50513    | Diploma of Live Production Design  | 7          | 5.3   | \$35,000     | \$0          | \$35,000   | \$5,000                    | \$6,579                | \$5,000             | \$6,579         |
| 163  | AHCS1016    | Diploma of Sports Turf Management  | 7          | 5.2   | \$16,808     | \$0          | \$16,808   | \$2,401                    | \$3,232                | \$2,401             | \$3,232         |
| 164  | 10060NAT    | Advanced Diploma of International Hotel and Resort Management            | 7          | 5.2   | \$62,025     | \$5,578      | \$56,447   | \$8,861                    | \$11,928               | \$8,064             | \$10,855        |
| 165  | FNS60415    | Advanced Diploma of Financial Planning                                   | 6          | 4.7   | \$11,578     | \$0          | \$11,578   | \$1,930                    | \$2,463                | \$1,930             | \$2,463         |
| 166  | 10453NAT    | Diploma of Personal Care Formulation                                     | 6          | 2.0   | \$19,800     | \$0          | \$19,800   | \$3,300                    | \$10,000               | \$3,300             | \$10,000        |
| 167  | UEE51211    | Diploma of Air-conditioning and Refrigeration Engineering                | 6          | 0.3   | \$5,415      | \$0          | \$5,415    | \$903                      | \$15,880               | \$903               | \$15,880        |
| 168  | 52694WA     | Diploma of Aviation Management   | 5          | 5.2   | \$35,675     | \$0          | \$35,675   | \$7,135                    | \$6,858                | \$7,135             | \$6,858         |
| 169  | CUA50113    | Diploma of Dance (Elite Performance)                                     | 5          | 4.8   | \$43,700     | \$0          | \$43,700   | \$8,740                    | \$9,200                | \$8,740             | \$9,200         |
| 170  | MAR50415    | Diploma of Maritime Operations (Master up to 500 GT)                     | 5          | 3.1   | \$45,610     | \$5,974      | \$39,636   | \$9,122                    | \$14,722               | \$7,927             | \$12,794        |
| 171  | 52724WA     | Advanced Diploma of Civil and Structural Engineering                     | 5          | 2.7   | \$13,762     | \$0          | \$13,762   | \$2,752                    | \$5,115                | \$2,752             | \$5,115         |
| 172  | SIS50215    | Diploma of Fitness   | 5          | 2.5   | \$20,800     | \$0          | \$20,800   | \$4,160                    | \$8,320                | \$4,160             | \$8,320         |
| 173  | RII60515    | Advanced Diploma of Civil Construction Design                            | 5          | 2.4   | \$24,876     | \$0          | \$24,876   | \$4,975                    | \$10,378               | \$4,975             | \$10,378        |
| 174  | UEE50411    | Diploma of Electrical Engineering  | 5          | 2.2   | \$11,110     | \$0          | \$11,110   | \$2,222                    | \$5,050                | \$2,222             | \$5,050         |
| 175  | CPC60212    | Advanced Diploma of Building and Construction (Management)               | 5          | 1.9   | \$9,259      | \$0          | \$9,259    | \$1,852                    | \$4,802                | \$1,852             | \$4,802         |
| 176  | FNS51815    | Diploma of Financial Services  | 5          | 1.9   | \$3,696      | \$0          | \$3,696    | \$739                      | \$1,945                | \$739               | \$1,945         |
| 177  | CPP50611    | Diploma of Security and Risk Management                                  | 5          | 1.5   | \$5,852      | \$0          | \$5,852    | \$1,170                    | \$3,962                | \$1,170             | \$3,962         |
| 178  | 52809WA     | Advanced Diploma of Engineering (Oil and Gas)                            | 5          | 1.3   | \$5,633      | \$0          | \$5,633    | \$1,127                    | \$4,320                | \$1,127             | \$4,320         |
| 179  | 52760WA     | Diploma of Engineering (Oil and Gas)                                     | 5          | 1.2   | \$6,305      | \$0          | \$6,305    | \$1,261                    | \$5,326                | \$1,261             | \$5,326         |
| 180  | CPC50612    | Diploma of Hydraulic Services Design                                     | 5          | 1.0   | \$9,966      | \$810        | \$9,156    | \$1,993                    | \$9,751                | \$1,831             | \$8,959         |
| 181  | 10198NAT    | Graduate Certificate in Networking and Cyber Security                    | 5          | 0.5   | \$10,800     | \$0          | \$10,800   | \$2,160                    | \$22,500               | \$2,160             | \$22,500        |
| 182  | HLT57915    | Diploma of Anaesthetic Technology  | <5         | 3.3   | \$34,565     | \$4,407      | \$30,158   | n.p.                       | \$10,538               | n.p.                | \$9,194         |
| 183  | 10348NAT    | Graduate Certificate in Professional Supervision (Clinical) (Pastoral)   | <5         | 2.0   | \$9,400      | \$0          | \$9,400    | n.p.                       | \$4,700                | n.p.                | \$4,700         |
| 184  | UEE51111    | Diploma of Engineering Technology - Refrigeration and Air-conditioning   | <5         | 1.5   | \$6,504      | \$0          | \$6,504    | n.p.                       | \$4,279                | n.p.                | \$4,279         |
| 185  | MAR50315    | Diploma of Maritime Operations (Watchkeeper Deck)                        | <5         | 1.8   | \$12,851     | \$0          | \$12,851   | n.p.                       | \$7,217                | n.p.                | \$7,217         |
| 186  | 22316VIC    | Advanced Diploma of Myotherapy   | <5         | 1.7   | \$15,832     | \$0          | \$15,832   | n.p.                       | \$9,499                | n.p.                | \$9,499         |
| 187  | MAR60315    | Advanced Diploma of Maritime Operations (Master Unlimited)               | <5         | 1.4   | \$10,543     | \$0          | \$10,543   | n.p.                       | \$7,440                | n.p.                | \$7,440         |
| 188  | MAR50613    | Diploma of Maritime Operations (Marine Engineering Class 3 Near Coastal) | <5         | 1.4   | \$11,800     | \$0          | \$11,800   | n.p.                       | \$8,644                | n.p.                | \$8,644         |
| 189  | 22267VIC    | Diploma of Electrical Project Management                                 | <5         | 1.1   | \$4,284      | \$0          | \$4,284    | n.p.                       | \$4,000                | n.p.                | \$4,000         |
| 190  | 10052NAT    | Advanced Diploma of Health Science (Soft Tissue Therapy)                 | <5         | 1.0   | \$3,190      | \$0          | \$3,190    | n.p.                       | \$3,289                | n.p.                | \$3,289         |
| 191  | ACM50512    | Diploma of Veterinary Nursing (General Practice)                         | <5         | 0.7   | \$6,829      | \$0          | \$6,829    | n.p.                       | \$9,355                | n.p.                | \$9,355         |
| 192  | SFI50411    | Diploma of Fisheries Compliance  | <5         | 0.4   | \$2,642      | \$0          | \$2,642    | n.p.                       | \$6,361                | n.p.                | \$6,361         |
| 193  | PSP50116    | Diploma of Government  | <5         | 0.4   | \$3,470      | \$0          | \$3,470    | n.p.                       | \$9,378                | n.p.                | \$9,378         |
| 194  | MSF50313    | Diploma of Furniture Design and Technology                               | <5         | 2.1   | \$10,700     | \$0          | \$10,700   | n.p.                       | \$5,050                | n.p.                | \$5,050         |
| 195  | MAR60115    | Advanced Diploma of Maritime Operations (Marine Engineering Class 2)     | <5         | 1.3   | \$11,728     | \$0          | \$11,728   | n.p.                       | \$9,180                | n.p.                | \$9,180         |
| 196  | 52759WA     | Advanced Diploma of Engineering (Oil and Gas)                            | <5         | 1.1   | \$4,298      | \$0          | \$4,298    | n.p.                       | \$3,883                | n.p.                | \$3,883         |
| 197  | PMA60116    | Advanced Diploma of Process Plant Technology                             | <5         | 0.9   | \$4,764      | \$0          | \$4,764    | n.p.                       | \$5,192                | n.p.                | \$5,192         |
| 198  | 10263NAT    | Diploma of Applied Geosciences   | <5         | 0.7   | \$4,460      | \$0          | \$4,460    | n.p.                       | \$6,177                | n.p.                | \$6,177         |
| 199  | ICT50815    | Diploma of Systems Analysis and Design                                   | <5         | 0.7   | \$6,034      | \$0          | \$6,034    | n.p.                       | \$8,874                | n.p.                | \$8,874         |
| 200  | CPP50216    | Diploma of Spatial Information Services                                  | <5         | 1.0   | \$2,065      | \$0          | \$2,065    | n.p.                       | \$2,025                | n.p.                | \$2,025         |
| 201  | RII50415    | Diploma of Civil Construction Management                                 | <5         | 1.0   | \$8,820      | \$0          | \$8,820    | n.p.                       | \$8,821                | n.p.                | \$8,821         |
| 202  | RII50915    | Diploma of Underground Coal Mining Management                            | <5         | 0.8   | \$3,195      | \$0          | \$3,195    | n.p.                       | \$4,260                | n.p.                | \$4,260         |

| Rank | Course Code | Course name   | Enrolments    | EFTSL           | Tuition fees         | Paid upfront        | Loans paid           | Tuition fees per enrolment | Tuition fees per EFTSL | Loans per enrolment | Loans per EFTSL |
|------|-------------|---|---------------|-----------------|----------------------|---------------------|----------------------|----------------------------|------------------------|---------------------|-----------------|
| 203  | AHC60216    | Advanced Diploma of Horticulture                            | <5            | 0.6             | \$5,625              | \$0                 | \$5,625              | n.p.                       | \$9,000                | n.p.                | \$9,000         |
| 204  | HLT64115    | Advanced Diploma of Nursing                                 | <5            | 0.6             | \$1,050              | \$0                 | \$1,050              | n.p.                       | \$1,733                | n.p.                | \$1,733         |
| 205  | 10180NAT    | Graduate Diploma of Virtualisation Technologies             | <5            | 0.5             | \$7,757              | \$0                 | \$7,757              | n.p.                       | \$14,548               | n.p.                | \$14,548        |
| 206  | 40633SA     | Advanced Diploma of Oral Health (Dental Hygiene)            | <5            | 0.4             | \$3,009              | \$0                 | \$3,009              | n.p.                       | \$7,164                | n.p.                | \$7,164         |
| 207  | ACM50212    | Diploma of Veterinary Nursing (Surgical)                    | <5            | 0.4             | \$2,925              | \$0                 | \$2,925              | n.p.                       | \$7,905                | n.p.                | \$7,905         |
| 208  | LGA50404    | Diploma of Local Government (Operational Works)             | <5            | 0.2             | \$1,372              | \$0                 | \$1,372              | n.p.                       | \$5,872                | n.p.                | \$5,872         |
| 209  | CUA60113    | Advanced Diploma of Dance (Elite Performance)               | <5            | 0.2             | \$2,300              | \$0                 | \$2,300              | n.p.                       | \$10,455               | n.p.                | \$10,455        |
| 210  | PMA50116    | Diploma of Process Plant Technology                         | <5            | 0.2             | \$999                | \$0                 | \$999                | n.p.                       | \$5,150                | n.p.                | \$5,150         |
| 211  | MAR50115    | Diploma of Maritime Operations (Engineer Watchkeeper)       | <5            | 0.2             | \$4,066              | \$0                 | \$4,066              | n.p.                       | \$25,413               | n.p.                | \$25,413        |
| 212  | ACM50412    | Diploma of Veterinary Nursing (Emergency and Critical Care) | <5            | 0.1             | \$860                | \$0                 | \$860                | n.p.                       | \$6,880                | n.p.                | \$6,880         |
|      |             | <b>Total:</b>   | <b>43,665</b> | <b>26,908.3</b> | <b>\$213,923,423</b> | <b>\$13,536,377</b> | <b>\$200,335,628</b> | <b>\$4,899</b>             | <b>\$7,950</b>         | <b>\$4,588</b>      | <b>\$7,445</b>  |

**Table 5: VSL courses ordered by VSL loans paid for 2017**

| Rank | Course Code | Course name   | Enrolments | EFTSL   | Tuition fees | Paid upfront | Loans paid   | Tuition fees per enrolment | Tuition fees per EFTSL | Loans per enrolment | Loans per EFTSL |
|------|-------------|---|------------|---------|--------------|--------------|--------------|----------------------------|------------------------|---------------------|-----------------|
| 1    | HLT54115    | Diploma of Nursing  | 6,849      | 4,353.6 | \$38,654,458 | \$3,810,920  | \$34,841,858 | \$5,644                    | \$8,879                | \$5,087             | \$8,003         |
| 2    | AVI50215    | Diploma of Aviation (Commercial Pilot Licence - Aeroplane)  | 534        | 306.1   | \$16,249,508 | \$186,850    | \$16,060,226 | \$30,430                   | \$53,083               | \$30,075            | \$52,465        |
| 3    | CUA51015    | Diploma of Screen and Media                                 | 2,391      | 1,722.3 | \$16,015,260 | \$930,547    | \$15,085,654 | \$6,698                    | \$9,299                | \$6,309             | \$8,759         |
| 4    | SHB50115    | Diploma of Beauty Therapy                                   | 2,364      | 1,633.0 | \$13,926,200 | \$1,131,851  | \$12,793,056 | \$5,891                    | \$8,528                | \$5,412             | \$7,834         |
| 5    | CHC52015    | Diploma of Community Services                               | 2,839      | 1,795.1 | \$9,012,620  | \$201,533    | \$8,812,651  | \$3,175                    | \$5,021                | \$3,104             | \$4,909         |
| 6    | CHC50113    | Diploma of Early Childhood Education and Care               | 2,905      | 1,808.5 | \$8,516,667  | \$296,006    | \$8,220,744  | \$2,932                    | \$4,709                | \$2,830             | \$4,546         |
| 7    | HLT52015    | Diploma of Remedial Massage                                 | 1,149      | 845.2   | \$6,497,596  | \$208,745    | \$6,296,229  | \$5,655                    | \$7,688                | \$5,480             | \$7,449         |
| 8    | CUA50815    | Diploma of Music Industry                                   | 838        | 671.6   | \$6,234,686  | \$1,171,830  | \$5,063,106  | \$7,440                    | \$9,283                | \$6,042             | \$7,539         |
| 9    | SIS50612    | Diploma of Sport Development                                | 652        | 395.1   | \$4,538,241  | \$95,219     | \$4,443,022  | \$6,960                    | \$11,486               | \$6,814             | \$11,245        |
| 10   | BSB50215    | Diploma of Business   | 1,481      | 598.5   | \$4,680,295  | \$292,265    | \$4,388,006  | \$3,160                    | \$7,821                | \$2,963             | \$7,332         |
| 11   | CHC51015    | Diploma of Counselling                                      | 1,113      | 528.6   | \$4,817,650  | \$495,236    | \$4,322,414  | \$4,329                    | \$9,114                | \$3,884             | \$8,177         |
| 12   | CUA51115    | Diploma of Visual Arts                                      | 659        | 425.4   | \$3,710,392  | \$156,117    | \$3,554,275  | \$5,630                    | \$8,723                | \$5,393             | \$8,356         |
| 13   | ICT50415    | Diploma of Information Technology Networking                | 650        | 439.4   | \$3,274,053  | \$91,893     | \$3,182,160  | \$5,037                    | \$7,451                | \$4,896             | \$7,242         |
| 14   | CUA50715    | Diploma of Graphic Design                                   | 568        | 412.8   | \$3,032,817  | \$91,996     | \$2,941,871  | \$5,339                    | \$7,346                | \$5,179             | \$7,126         |
| 15   | 22268VIC    | Advanced Diploma of Building Design (Architectural)         | 511        | 471.3   | \$2,791,014  | \$29,401     | \$2,761,614  | \$5,462                    | \$5,922                | \$5,404             | \$5,859         |
| 16   | AVI50415    | Diploma of Aviation (Instrument Rating)                     | 106        | 67.7    | \$2,398,462  | \$72,823     | \$2,285,524  | \$22,627                   | \$35,437               | \$21,562            | \$33,769        |
| 17   | CPC50210    | Diploma of Building and Construction (Building)             | 590        | 500.5   | \$2,194,713  | \$2,933      | \$2,191,779  | \$3,720                    | \$4,385                | \$3,715             | \$4,379         |
| 18   | FNS50215    | Diploma of Accounting                                       | 978        | 368.0   | \$2,252,231  | \$83,260     | \$2,169,093  | \$2,303                    | \$6,120                | \$2,218             | \$5,894         |
| 19   | MSF50213    | Diploma of Interior Design and Decoration                   | 473        | 301.1   | \$2,485,847  | \$329,239    | \$2,156,608  | \$5,255                    | \$8,255                | \$4,559             | \$7,162         |
| 20   | CHC50413    | Diploma of Youth Work                                       | 612        | 342.3   | \$2,129,738  | \$89,021     | \$2,040,717  | \$3,480                    | \$6,222                | \$3,335             | \$5,962         |
| 21   | CUA60615    | Advanced Diploma of Screen and Media                        | 333        | 290.8   | \$2,251,394  | \$272,764    | \$1,977,158  | \$6,761                    | \$7,743                | \$5,937             | \$6,800         |
| 22   | MST50116    | Diploma of Applied Fashion Design and Merchandising         | 359        | 257.5   | \$2,043,744  | \$70,356     | \$1,973,388  | \$5,693                    | \$7,936                | \$5,497             | \$7,662         |
| 23   | BSB50415    | Diploma of Business Administration                          | 781        | 291.8   | \$2,114,836  | \$183,427    | \$1,931,409  | \$2,708                    | \$7,248                | \$2,473             | \$6,619         |
| 24   | SIT50316    | Diploma of Event Management                                 | 585        | 407.9   | \$2,077,947  | \$241,338    | \$1,836,543  | \$3,552                    | \$5,094                | \$3,139             | \$4,503         |
| 25   | ICT50215    | Diploma of Digital and Interactive Games                    | 322        | 200.5   | \$1,779,953  | \$56,290     | \$1,723,663  | \$5,528                    | \$8,878                | \$5,353             | \$8,598         |
| 26   | BSB52215    | Diploma of Legal Services                                   | 435        | 204.9   | \$1,600,779  | \$2,243      | \$1,598,536  | \$3,680                    | \$7,811                | \$3,675             | \$7,800         |
| 27   | AVI50315    | Diploma of Aviation (Commercial Pilot Licence - Helicopter) | 32         | 17.2    | \$1,594,634  | \$26,277     | \$1,568,357  | \$49,832                   | \$92,776               | \$49,011            | \$91,247        |
| 28   | ICT50115    | Diploma of Information Technology                           | 411        | 265.2   | \$1,551,326  | \$0          | \$1,551,326  | \$3,775                    | \$5,849                | \$3,775             | \$5,849         |
| 29   | BSB51915    | Diploma of Leadership and Management                        | 603        | 242.6   | \$1,490,694  | \$31,168     | \$1,459,526  | \$2,472                    | \$6,144                | \$2,420             | \$6,015         |
| 30   | CUA50915    | Diploma of Photography and Photo Imaging                    | 261        | 166.9   | \$1,512,835  | \$82,763     | \$1,430,071  | \$5,796                    | \$9,066                | \$5,479             | \$8,570         |
| 31   | ICT50715    | Diploma of Software Development                             | 277        | 191.3   | \$1,541,797  | \$167,629    | \$1,374,168  | \$5,566                    | \$8,061                | \$4,961             | \$7,184         |
| 32   | CHC50313    | Diploma of Child, Youth and Family Intervention             | 395        | 206.4   | \$1,546,657  | \$187,551    | \$1,359,106  | \$3,916                    | \$7,493                | \$3,441             | \$6,584         |
| 33   | CUA60515    | Advanced Diploma of Music Industry                          | 230        | 225.1   | \$1,335,185  | \$1,242      | \$1,333,944  | \$5,805                    | \$5,931                | \$5,800             | \$5,926         |
| 34   | MSL50116    | Diploma of Laboratory Technology                            | 356        | 259.3   | \$1,203,320  | \$8,142      | \$1,195,178  | \$3,380                    | \$4,640                | \$3,357             | \$4,609         |
| 35   | BSB52115    | Diploma of Library and Information Services                 | 405        | 163.6   | \$1,163,893  | \$14,418     | \$1,149,475  | \$2,874                    | \$7,114                | \$2,838             | \$7,026         |
| 36   | CPP50911    | Diploma of Building Design                                  | 512        | 211.2   | \$1,198,627  | \$58,488     | \$1,140,139  | \$2,341                    | \$5,675                | \$2,227             | \$5,398         |
| 37   | SIT50116    | Diploma of Travel and Tourism Management                    | 363        | 226.9   | \$1,142,753  | \$48,769     | \$1,093,984  | \$3,148                    | \$5,036                | \$3,014             | \$4,821         |
| 38   | HLT51015    | Diploma of Paramedical Science                              | 183        | 154.3   | \$983,610    | \$100        | \$983,510    | \$5,375                    | \$6,374                | \$5,374             | \$6,373         |
| 39   | CUA60715    | Advanced Diploma of Visual Arts                             | 190        | 122.8   | \$954,448    | \$8,807      | \$945,641    | \$5,023                    | \$7,770                | \$4,977             | \$7,699         |

| Rank | Course Code | Course name  | Enrolments | EFTSL | Tuition fees | Paid upfront | Loans paid | Tuition fees per enrolment | Tuition fees per EFTSL | Loans per enrolment | Loans per EFTSL |
|------|-------------|--|------------|-------|--------------|--------------|------------|----------------------------|------------------------|---------------------|-----------------|
| 40   | AVI50516    | Diploma of Aviation (Flight Instructor)                      | 44         | 26.1  | \$1,035,197  | \$83,342     | \$936,982  | \$23,527                   | \$39,626               | \$21,295            | \$35,866        |
| 41   | BSB50615    | Diploma of Human Resources Management                        | 450        | 153.5 | \$926,642    | \$9,222      | \$917,420  | \$2,059                    | \$6,037                | \$2,039             | \$5,977         |
| 42   | CUA60315    | Advanced Diploma of Graphic Design                           | 182        | 123.2 | \$919,422    | \$2,264      | \$917,157  | \$5,052                    | \$7,461                | \$5,039             | \$7,443         |
| 43   | CUA50415    | Diploma of Live Production and Technical Services            | 152        | 131.0 | \$913,801    | \$7,832      | \$905,969  | \$6,012                    | \$6,977                | \$5,960             | \$6,917         |
| 44   | 22228VIC    | Advanced Diploma of Engineering Technology                   | 224        | 178.1 | \$895,226    | \$2,286      | \$892,940  | \$3,997                    | \$5,027                | \$3,986             | \$5,014         |
| 45   | CHC53315    | Diploma of Mental Health                                     | 407        | 176.4 | \$882,648    | \$1,635      | \$881,013  | \$2,169                    | \$5,003                | \$2,165             | \$4,994         |
| 46   | BSB51415    | Diploma of Project Management                                | 359        | 134.0 | \$861,952    | \$8,129      | \$853,822  | \$2,401                    | \$6,433                | \$2,378             | \$6,372         |
| 47   | MEM60112    | Advanced Diploma of Engineering                              | 232        | 204.8 | \$845,136    | \$1,673      | \$843,463  | \$3,643                    | \$4,126                | \$3,636             | \$4,118         |
| 48   | AHC51116    | Diploma of Conservation and Land Management                  | 225        | 162.9 | \$832,018    | \$552        | \$831,467  | \$3,698                    | \$5,108                | \$3,695             | \$5,105         |
| 49   | CPP50116    | Diploma of Surveying   | 159        | 145.9 | \$786,747    | \$614        | \$786,133  | \$4,948                    | \$5,394                | \$4,944             | \$5,389         |
| 50   | CPC60115    | Advanced Diploma of Building Surveying                       | 169        | 129.1 | \$749,410    | \$32,380     | \$717,030  | \$4,434                    | \$5,804                | \$4,243             | \$5,553         |
| 51   | SIT50416    | Diploma of Hospitality Management                            | 258        | 150.8 | \$746,690    | \$47,507     | \$699,183  | \$2,894                    | \$4,953                | \$2,710             | \$4,638         |
| 52   | BSB52415    | Diploma of Marketing and Communication                       | 188        | 88.1  | \$720,389    | \$24,910     | \$694,929  | \$3,832                    | \$8,176                | \$3,696             | \$7,887         |
| 53   | 10343NAT    | Advanced Diploma of Professional Game Development            | 131        | 110.8 | \$2,249,959  | \$1,605,074  | \$644,885  | \$17,175                   | \$20,301               | \$4,923             | \$5,819         |
| 54   | SHB50216    | Diploma of Salon Management                                  | 156        | 125.3 | \$625,609    | \$0          | \$625,609  | \$4,010                    | \$4,992                | \$4,010             | \$4,992         |
| 55   | MST60116    | Advanced Diploma of Applied Fashion Design and Merchandising | 121        | 79.2  | \$621,173    | \$6,036      | \$615,138  | \$5,134                    | \$7,846                | \$5,084             | \$7,770         |
| 56   | ICT50615    | Diploma of Website Development                               | 190        | 95.3  | \$631,033    | \$16,747     | \$614,285  | \$3,321                    | \$6,618                | \$3,233             | \$6,443         |
| 57   | HLT55115    | Diploma of Dental Technology                                 | 78         | 54.7  | \$588,065    | \$21,916     | \$566,150  | \$7,539                    | \$10,757               | \$7,258             | \$10,356        |
| 58   | SIS50115    | Diploma of Sport and Recreation Management                   | 73         | 46.7  | \$449,024    | \$4,659      | \$444,473  | \$6,151                    | \$9,619                | \$6,089             | \$9,522         |
| 59   | ICT60215    | Advanced Diploma of Network Security                         | 97         | 58.1  | \$431,875    | \$0          | \$431,875  | \$4,452                    | \$7,429                | \$4,452             | \$7,429         |
| 60   | FNS60215    | Advanced Diploma of Accounting                               | 204        | 69.0  | \$423,356    | \$7,880      | \$415,476  | \$2,075                    | \$6,134                | \$2,037             | \$6,019         |
| 61   | BSB61315    | Advanced Diploma of Marketing and Communication              | 86         | 44.5  | \$393,552    | \$1,209      | \$392,343  | \$4,576                    | \$8,838                | \$4,562             | \$8,811         |
| 62   | FNS50615    | Diploma of Financial Planning                                | 152        | 101.3 | \$383,931    | \$97         | \$383,835  | \$2,526                    | \$3,791                | \$2,525             | \$3,791         |
| 63   | UEE60411    | Advanced Diploma of Computer Systems Engineering             | 90         | 53.1  | \$376,945    | \$229        | \$376,716  | \$4,188                    | \$7,100                | \$4,186             | \$7,096         |
| 64   | CHC53215    | Diploma of Alcohol and Other Drugs                           | 172        | 70.5  | \$372,723    | \$38         | \$372,685  | \$2,167                    | \$5,285                | \$2,167             | \$5,285         |
| 65   | UEE62111    | Advanced Diploma of Engineering Technology - Electrical      | 92         | 67.9  | \$373,963    | \$3,843      | \$370,120  | \$4,065                    | \$5,510                | \$4,023             | \$5,453         |
| 66   | ICT60515    | Advanced Diploma of Computer Systems Technology              | 84         | 56.3  | \$360,389    | \$61         | \$360,329  | \$4,290                    | \$6,398                | \$4,290             | \$6,397         |
| 67   | BSB61015    | Advanced Diploma of Leadership and Management                | 126        | 53.6  | \$357,033    | \$3,862      | \$353,170  | \$2,834                    | \$6,662                | \$2,803             | \$6,589         |
| 68   | TLI50415    | Diploma of Logistics   | 121        | 61.1  | \$346,446    | \$8,211      | \$338,235  | \$2,863                    | \$5,670                | \$2,795             | \$5,535         |
| 69   | SIS50310    | Diploma of Outdoor Recreation                                | 70         | 44.8  | \$331,425    | \$212        | \$331,213  | \$4,735                    | \$7,392                | \$4,732             | \$7,387         |
| 70   | 22276VIC    | Advanced Diploma of Legal Practice                           | 70         | 46.8  | \$327,349    | \$925        | \$326,424  | \$4,676                    | \$7,000                | \$4,663             | \$6,980         |
| 71   | AHC50416    | Diploma of Horticulture                                      | 122        | 60.2  | \$324,351    | \$276        | \$324,075  | \$2,659                    | \$5,387                | \$2,656             | \$5,382         |
| 72   | ICT50915    | Diploma of Digital Media Technologies                        | 99         | 57.1  | \$315,070    | \$304        | \$314,766  | \$3,183                    | \$5,519                | \$3,179             | \$5,514         |
| 73   | CHC53415    | Diploma of Leisure and Health                                | 88         | 46.3  | \$311,439    | \$780        | \$310,659  | \$3,539                    | \$6,720                | \$3,530             | \$6,703         |
| 74   | CUA60213    | Advanced Diploma of Live Production and Management Services  | 41         | 39.5  | \$296,480    | \$0          | \$296,480  | \$7,231                    | \$7,508                | \$7,231             | \$7,508         |
| 75   | MEM50212    | Diploma of Engineering - Technical                           | 107        | 47.2  | \$295,419    | \$1,105      | \$294,315  | \$2,761                    | \$6,265                | \$2,751             | \$6,242         |
| 76   | AHC50616    | Diploma of Landscape Design                                  | 87         | 48.6  | \$295,629    | \$2,317      | \$293,312  | \$3,398                    | \$6,077                | \$3,371             | \$6,030         |
| 77   | CPP60116    | Advanced Diploma of Surveying                                | 44         | 41.7  | \$292,153    | \$0          | \$292,153  | \$6,640                    | \$7,001                | \$6,640             | \$7,001         |
| 78   | MSF60113    | Advanced Diploma of Interior Design                          | 81         | 45.3  | \$309,102    | \$22,853     | \$286,249  | \$3,816                    | \$6,817                | \$3,534             | \$6,313         |
| 79   | ACM50110    | Diploma of Animal Technology                                 | 59         | 46.7  | \$271,036    | \$508        | \$270,528  | \$4,594                    | \$5,802                | \$4,585             | \$5,791         |
| 80   | PSP50916    | Diploma of Interpreting (LOTE-English)                       | 99         | 47.1  | \$260,291    | \$1,737      | \$258,554  | \$2,629                    | \$5,530                | \$2,612             | \$5,493         |

| Rank | Course Code | Course name  | Enrolments | EFTSL | Tuition fees | Paid upfront | Loans paid | Tuition fees per enrolment | Tuition fees per EFTSL | Loans per enrolment | Loans per EFTSL |
|------|-------------|--|------------|-------|--------------|--------------|------------|----------------------------|------------------------|---------------------|-----------------|
| 81   | BSB50815    | Diploma of International Business                              | 65         | 36.9  | \$269,721    | \$16,973     | \$252,748  | \$4,150                    | \$7,305                | \$3,888             | \$6,845         |
| 82   | CUA60415    | Advanced Diploma of Creative Product Development               | 34         | 28.0  | \$249,270    | \$0          | \$249,270  | \$7,331                    | \$8,888                | \$7,331             | \$8,888         |
| 83   | SIR50212    | Diploma of Visual Merchandising                                | 71         | 36.5  | \$241,355    | \$2,278      | \$239,077  | \$3,399                    | \$6,608                | \$3,367             | \$6,546         |
| 84   | MEM50311    | Diploma of Jewellery and Object Design                         | 47         | 23.0  | \$223,322    | \$0          | \$223,322  | \$4,752                    | \$9,723                | \$4,752             | \$9,723         |
| 85   | 22284VIC    | Diploma of Business (Public Relations)                         | 44         | 26.8  | \$214,960    | \$12,069     | \$202,891  | \$4,885                    | \$8,026                | \$4,611             | \$7,575         |
| 86   | ICT50315    | Diploma of Information Technology Systems Administration       | 48         | 22.6  | \$197,971    | \$1,338      | \$196,633  | \$4,124                    | \$8,746                | \$4,097             | \$8,687         |
| 87   | 10308NAT    | Advanced Diploma of Professional Screenwriting                 | 47         | 34.6  | \$192,980    | \$673        | \$192,307  | \$4,106                    | \$5,572                | \$4,092             | \$5,553         |
| 88   | UEE60211    | Advanced Diploma of Electronics and Communications Engineering | 49         | 28.4  | \$192,437    | \$3,325      | \$189,112  | \$3,927                    | \$6,767                | \$3,859             | \$6,650         |
| 89   | CUA50213    | Diploma of Musical Theatre                                     | 16         | 15.8  | \$288,000    | \$128,000    | \$160,000  | \$18,000                   | \$18,182               | \$10,000            | \$10,101        |
| 90   | SIT60316    | Advanced Diploma of Hospitality Management                     | 59         | 39.7  | \$163,485    | \$10,114     | \$153,371  | \$2,771                    | \$4,118                | \$2,600             | \$3,864         |
| 91   | 22091VIC    | Diploma of Professional Writing and Editing                    | 38         | 25.3  | \$151,078    | \$0          | \$151,078  | \$3,976                    | \$5,979                | \$3,976             | \$5,979         |
| 92   | HLT57715    | Diploma of Practice Management                                 | 73         | 30.0  | \$144,272    | \$1,616      | \$142,656  | \$1,976                    | \$4,813                | \$1,954             | \$4,759         |
| 93   | RII50515    | Diploma of Civil Construction Design                           | 51         | 42.9  | \$136,922    | \$0          | \$136,922  | \$2,685                    | \$3,195                | \$2,685             | \$3,195         |
| 94   | UEE50511    | Diploma of Electronics and Communications Engineering          | 41         | 13.8  | \$138,285    | \$2,208      | \$136,077  | \$3,373                    | \$10,015               | \$3,319             | \$9,855         |
| 95   | MEM60211    | Advanced Diploma of Jewellery and Object Design                | 31         | 18.5  | \$134,551    | \$0          | \$134,551  | \$4,340                    | \$7,288                | \$4,340             | \$7,288         |
| 96   | CUA51215    | Diploma of Ceramics  | 33         | 13.1  | \$132,175    | \$0          | \$132,175  | \$4,005                    | \$10,090               | \$4,005             | \$10,090        |
| 97   | AHC51416    | Diploma of Agribusiness Management                             | 26         | 13.1  | \$131,587    | \$0          | \$131,587  | \$5,061                    | \$10,083               | \$5,061             | \$10,083        |
| 98   | AHC50116    | Diploma of Agriculture   | 69         | 27.4  | \$130,085    | \$0          | \$130,085  | \$1,885                    | \$4,748                | \$1,885             | \$4,748         |
| 99   | BSB51315    | Diploma of Work Health and Safety                              | 58         | 23.4  | \$128,614    | \$0          | \$128,614  | \$2,217                    | \$5,491                | \$2,217             | \$5,491         |
| 100  | CHC51115    | Diploma of Financial Counselling                               | 41         | 26.1  | \$122,128    | \$179        | \$121,949  | \$2,979                    | \$4,685                | \$2,974             | \$4,679         |
| 101  | FNS50315    | Diploma of Finance and Mortgage Broking Management             | 68         | 42.5  | \$117,729    | \$0          | \$117,729  | \$1,731                    | \$2,773                | \$1,731             | \$2,773         |
| 102  | 22229VIC    | Diploma of Engineering Technology                              | 40         | 20.8  | \$116,346    | \$0          | \$116,346  | \$2,909                    | \$5,599                | \$2,909             | \$5,599         |
| 103  | PSP60916    | Advanced Diploma of Interpreting (LOTE-English)                | 41         | 26.4  | \$115,495    | \$369        | \$115,126  | \$2,817                    | \$4,369                | \$2,808             | \$4,355         |
| 104  | SIT60216    | Advanced Diploma of Event Management                           | 30         | 16.7  | \$127,116    | \$19,363     | \$107,753  | \$4,237                    | \$7,590                | \$3,592             | \$6,433         |
| 105  | BSB61115    | Advanced Diploma of Conveyancing                               | 56         | 13.6  | \$113,895    | \$7,076      | \$106,819  | \$2,034                    | \$8,371                | \$1,907             | \$7,851         |
| 106  | BSB52015    | Diploma of Conveyancing  | 41         | 27.6  | \$103,154    | \$0          | \$103,154  | \$2,516                    | \$3,734                | \$2,516             | \$3,734         |
| 107  | 10527NAT    | Advanced Diploma of Rudolf Steiner Education                   | 21         | 19.8  | \$185,650    | \$85,652     | \$99,998   | \$8,840                    | \$9,400                | \$4,762             | \$5,063         |
| 108  | FNS50915    | Diploma of Banking Services Management                         | 32         | 16.6  | \$99,281     | \$0          | \$99,281   | \$3,103                    | \$5,998                | \$3,103             | \$5,998         |
| 109  | CHC50213    | Diploma of School Age Education and Care                       | 52         | 21.3  | \$100,627    | \$2,676      | \$97,951   | \$1,935                    | \$4,726                | \$1,884             | \$4,600         |
| 110  | MEM50105    | Diploma of Engineering - Advanced Trade                        | 20         | 7.8   | \$93,970     | \$0          | \$93,970   | \$4,699                    | \$12,038               | \$4,699             | \$12,038        |
| 111  | 10326NAT    | Diploma of Education (Aboriginal and Torres Strait Islander)   | 37         | 28.0  | \$106,828    | \$15,702     | \$91,126   | \$2,887                    | \$3,815                | \$2,463             | \$3,254         |
| 112  | 52697WA     | Diploma of Marine Studies                                      | 22         | 15.4  | \$83,698     | \$0          | \$83,698   | \$3,804                    | \$5,434                | \$3,804             | \$5,434         |
| 113  | HLT65015    | Advanced Diploma of Dental Prosthetics                         | 9          | 6.0   | \$114,340    | \$31,840     | \$82,500   | \$12,704                   | \$19,020               | \$9,167             | \$13,724        |
| 114  | CHC52115    | Diploma of Community Development                               | 43         | 20.7  | \$82,434     | \$76         | \$82,358   | \$1,917                    | \$3,991                | \$1,915             | \$3,987         |
| 115  | SIT60116    | Advanced Diploma of Travel and Tourism Management              | 29         | 31.0  | \$80,641     | \$0          | \$80,641   | \$2,781                    | \$2,603                | \$2,781             | \$2,603         |
| 116  | 22283VIC    | Advanced Diploma of Business (Public Relations)                | 17         | 9.7   | \$79,872     | \$2,217      | \$77,655   | \$4,698                    | \$8,248                | \$4,568             | \$8,019         |
| 117  | BSB60215    | Advanced Diploma of Business                                   | 37         | 15.5  | \$71,196     | \$899        | \$70,297   | \$1,924                    | \$4,592                | \$1,900             | \$4,534         |
| 118  | 10073NAT    | Advanced Diploma of Acting                                     | 11         | 9.2   | \$69,398     | \$0          | \$69,398   | \$6,309                    | \$7,543                | \$6,309             | \$7,543         |
| 119  | BSB61215    | Advanced Diploma of Program Management                         | 16         | 7.5   | \$69,084     | \$250        | \$68,834   | \$4,318                    | \$9,211                | \$4,302             | \$9,178         |
| 120  | 10221NAT    | Advanced Diploma of Industrial Design                          | 13         | 13.7  | \$67,740     | \$0          | \$67,740   | \$5,211                    | \$4,937                | \$5,211             | \$4,937         |
| 121  | CHC62015    | Advanced Diploma of Community Sector Management                | 33         | 11.3  | \$68,009     | \$125        | \$67,476   | \$2,061                    | \$6,012                | \$2,045             | \$5,965         |



| Rank | Course Code | Course name  | Enrolments | EFTSL | Tuition fees | Paid upfront | Loans paid | Tuition fees per enrolment | Tuition fees per EFTSL | Loans per enrolment | Loans per EFTSL |
|------|-------------|--|------------|-------|--------------|--------------|------------|----------------------------|------------------------|---------------------|-----------------|
| 122  | BSB60915    | Advanced Diploma of Management (Human Resources)                                   | 32         | 14.2  | \$66,309     | \$0          | \$66,309   | \$2,072                    | \$4,682                | \$2,072             | \$4,682         |
| 123  | PSP60816    | Advanced Diploma of Translating  | 18         | 8.6   | \$57,089     | \$0          | \$57,089   | \$3,172                    | \$6,622                | \$3,172             | \$6,622         |
| 124  | 10060NAT    | Advanced Diploma of International Hotel and Resort Management                      | 7          | 5.2   | \$62,025     | \$5,578      | \$56,447   | \$8,861                    | \$11,928               | \$8,064             | \$10,855        |
| 125  | MSS50216    | Diploma of Environmental Monitoring and Technology                                 | 18         | 11.4  | \$55,837     | \$10         | \$55,827   | \$3,102                    | \$4,906                | \$3,101             | \$4,905         |
| 126  | 22260VIC    | Diploma of Applied Horticultural Science   | 25         | 13.6  | \$55,102     | \$0          | \$55,102   | \$2,204                    | \$4,053                | \$2,204             | \$4,053         |
| 127  | 52703WA     | Advanced Diploma of Games Development  | 12         | 10.3  | \$53,544     | \$0          | \$53,544   | \$4,462                    | \$5,223                | \$4,462             | \$5,223         |
| 128  | SFI50111    | Diploma of Aquaculture   | 10         | 7.0   | \$52,109     | \$0          | \$52,109   | \$5,211                    | \$7,413                | \$5,211             | \$7,413         |
| 129  | ICT60115    | Advanced Diploma of Information Technology   | 18         | 17.0  | \$51,872     | \$277        | \$51,595   | \$2,882                    | \$3,049                | \$2,866             | \$3,032         |
| 130  | TAE50216    | Diploma of Training Design and Development   | 26         | 9.0   | \$51,073     | \$134        | \$50,939   | \$1,964                    | \$5,661                | \$1,959             | \$5,646         |
| 131  | HLT57415    | Diploma of Audiometry  | 24         | 9.7   | \$51,622     | \$2,500      | \$49,122   | \$2,151                    | \$5,300                | \$2,047             | \$5,043         |
| 132  | 22273VIC    | Diploma of Agronomy  | 11         | 10.6  | \$48,855     | \$0          | \$48,855   | \$4,441                    | \$4,602                | \$4,441             | \$4,602         |
| 133  | ICT60315    | Advanced Diploma of Information Technology Business Analysis                       | 21         | 6.4   | \$45,885     | \$0          | \$45,885   | \$2,185                    | \$7,136                | \$2,185             | \$7,136         |
| 134  | AHC51816    | Diploma of Organic Farming   | 15         | 9.0   | \$44,892     | \$0          | \$44,892   | \$2,993                    | \$4,999                | \$2,993             | \$4,999         |
| 135  | BSB51615    | Diploma of Quality Auditing  | 21         | 6.3   | \$44,816     | \$0          | \$44,816   | \$2,134                    | \$7,100                | \$2,134             | \$7,100         |
| 136  | CPP50307    | Diploma of Property Services (Agency Management)                                   | 26         | 6.0   | \$53,310     | \$8,688      | \$44,622   | \$2,050                    | \$8,958                | \$1,716             | \$7,498         |
| 137  | CUA50113    | Diploma of Dance (Elite Performance)   | 5          | 4.8   | \$43,700     | \$0          | \$43,700   | \$8,740                    | \$9,200                | \$8,740             | \$9,200         |
| 138  | AHC52116    | Diploma of Permaculture  | 15         | 5.8   | \$41,794     | \$0          | \$41,794   | \$2,786                    | \$7,206                | \$2,786             | \$7,206         |
| 139  | 52725WA     | Diploma of Civil and Structural Engineering  | 13         | 8.6   | \$40,993     | \$0          | \$40,993   | \$3,153                    | \$4,790                | \$3,153             | \$4,790         |
| 140  | 22308VIC    | Diploma of Horse Breeding (Stud Management)  | 10         | 7.9   | \$40,926     | \$0          | \$40,926   | \$4,093                    | \$5,152                | \$4,093             | \$5,152         |
| 141  | MAR50415    | Diploma of Maritime Operations (Master up to 500 GT)                               | 5          | 3.1   | \$45,610     | \$5,974      | \$39,636   | \$9,122                    | \$14,722               | \$7,927             | \$12,794        |
| 142  | FD50311     | Diploma of Food Science and Technology   | 16         | 10.5  | \$39,685     | \$50         | \$39,635   | \$2,480                    | \$3,770                | \$2,477             | \$3,765         |
| 143  | 10134NAT    | Graduate Diploma of Counselling and Integrated Psychotherapy (Spiritual)           | 13         | 2.8   | \$36,740     | \$0          | \$36,740   | \$2,826                    | \$13,349               | \$2,826             | \$13,349        |
| 144  | 52694WA     | Diploma of Aviation Management   | 5          | 5.2   | \$35,675     | \$0          | \$35,675   | \$7,135                    | \$6,858                | \$7,135             | \$6,858         |
| 145  | CUA50513    | Diploma of Live Production Design  | 7          | 5.3   | \$35,000     | \$0          | \$35,000   | \$5,000                    | \$6,579                | \$5,000             | \$6,579         |
| 146  | AHC60316    | Advanced Diploma of Agribusiness Management  | 11         | 5.9   | \$34,890     | \$0          | \$34,890   | \$3,172                    | \$5,939                | \$3,172             | \$5,939         |
| 147  | HLT51612    | Diploma of Nursing (Enrolled-Division 2 nursing)                                   | 11         | 6.1   | \$34,541     | \$0          | \$34,541   | \$3,140                    | \$5,686                | \$3,140             | \$5,686         |
| 148  | UEE50111    | Diploma of Computer Systems Engineering  | 16         | 4.6   | \$33,141     | \$0          | \$33,141   | \$2,071                    | \$7,221                | \$2,071             | \$7,221         |
| 149  | CPC50308    | Diploma of Building and Construction (Management)                                  | 24         | 6.3   | \$33,122     | \$0          | \$33,122   | \$1,380                    | \$5,271                | \$1,380             | \$5,271         |
| 150  | 22315VIC    | Diploma of Theatre Arts  | 15         | 18.1  | \$33,000     | \$0          | \$33,000   | \$2,200                    | \$1,822                | \$2,200             | \$1,822         |
| 151  | HLT57915    | Diploma of Anaesthetic Technology  | <5         | 3.3   | \$34,565     | \$4,407      | \$30,158   | n.p.                       | \$10,538               | n.p.                | \$9,194         |
| 152  | 10230NAT    | Diploma of Horse Industry Management (Performance Horse)                           | 9          | 4.9   | \$28,513     | \$0          | \$28,513   | \$3,168                    | \$5,795                | \$3,168             | \$5,795         |
| 153  | ICT50515    | Diploma of Database Design and Development   | 13         | 6.2   | \$26,569     | \$0          | \$26,569   | \$2,044                    | \$4,314                | \$2,044             | \$4,314         |
| 154  | HLT50113    | Diploma of Aboriginal and/or Torres Strait Islander Primary Health Care            | 9          | 2.6   | \$25,232     | \$162        | \$25,070   | \$2,804                    | \$9,690                | \$2,786             | \$9,628         |
| 155  | RII60515    | Advanced Diploma of Civil Construction Design                                      | 5          | 2.4   | \$24,876     | \$0          | \$24,876   | \$4,975                    | \$10,378               | \$4,975             | \$10,378        |
| 156  | 10219NAT    | Diploma of Holistic Management - Sustainable Rural Lands, Business and Communities | 22         | 9.0   | \$24,274     | \$0          | \$24,274   | \$1,103                    | \$2,709                | \$1,103             | \$2,709         |
| 157  | ICT51015    | Diploma of Telecommunications Engineering  | 9          | 4.5   | \$24,050     | \$0          | \$24,050   | \$2,672                    | \$5,344                | \$2,672             | \$5,344         |
| 158  | TAE80113    | Graduate Diploma of Adult Language, Literacy and Numeracy Practice                 | 10         | 2.4   | \$23,587     | \$0          | \$23,587   | \$2,359                    | \$9,787                | \$2,359             | \$9,787         |
| 159  | MST60216    | Advanced Diploma of Textile Design and Development                                 | 8          | 3.9   | \$22,509     | \$0          | \$22,509   | \$2,814                    | \$5,748                | \$2,814             | \$5,748         |
| 160  | SIT50216    | Diploma of Holiday Park and Resort Management                                      | 21         | 11.4  | \$21,461     | \$0          | \$21,461   | \$1,022                    | \$1,887                | \$1,022             | \$1,887         |
| 161  | SIS50215    | Diploma of Fitness   | 5          | 2.5   | \$20,800     | \$0          | \$20,800   | \$4,160                    | \$8,320                | \$4,160             | \$8,320         |

| Rank | Course Code | Course name  | Enrolments | EFTSL | Tuition fees | Paid upfront | Loans paid | Tuition fees per enrolment | Tuition fees per EFTSL | Loans per enrolment | Loans per EFTSL |
|------|-------------|--|------------|-------|--------------|--------------|------------|----------------------------|------------------------|---------------------|-----------------|
| 162  | 10220NAT    | Diploma of Industrial Design   | 10         | 5.9   | \$20,709     | \$0          | \$20,709   | \$2,071                    | \$3,516                | \$2,071             | \$3,516         |
| 163  | 10453NAT    | Diploma of Personal Care Formulation                                     | 6          | 2.0   | \$19,800     | \$0          | \$19,800   | \$3,300                    | \$10,000               | \$3,300             | \$10,000        |
| 164  | CHC50513    | Diploma of Youth Justice   | 16         | 9.9   | \$19,739     | \$0          | \$19,739   | \$1,234                    | \$1,994                | \$1,234             | \$1,994         |
| 165  | UEE62211    | Advanced Diploma of Electrical - Engineering                             | 8          | 3.7   | \$19,112     | \$90         | \$19,022   | \$2,389                    | \$5,232                | \$2,378             | \$5,207         |
| 166  | BSB60615    | Advanced Diploma of Work Health and Safety                               | 8          | 6.5   | \$18,572     | \$0          | \$18,572   | \$2,322                    | \$2,869                | \$2,322             | \$2,869         |
| 167  | AHC50516    | Diploma of Arboriculture   | 7          | 6.5   | \$17,776     | \$0          | \$17,776   | \$2,539                    | \$2,717                | \$2,539             | \$2,717         |
| 168  | AHC51016    | Diploma of Sports Turf Management  | 7          | 5.2   | \$16,808     | \$0          | \$16,808   | \$2,401                    | \$3,232                | \$2,401             | \$3,232         |
| 169  | 22316VIC    | Advanced Diploma of Myotherapy   | <5         | 1.7   | \$15,832     | \$0          | \$15,832   | n.p.                       | \$9,499                | n.p.                | \$9,499         |
| 170  | 22081VIC    | Diploma of Auslan  | 8          | 4.0   | \$15,180     | \$0          | \$15,180   | \$1,897                    | \$3,763                | \$1,897             | \$3,763         |
| 171  | ICT60415    | Advanced Diploma of Information Technology Project Management            | 10         | 2.6   | \$14,464     | \$0          | \$14,464   | \$1,446                    | \$5,606                | \$1,446             | \$5,606         |
| 172  | AHC51516    | Diploma of Viticulture   | 10         | 2.0   | \$14,247     | \$0          | \$14,247   | \$1,425                    | \$7,010                | \$1,425             | \$7,010         |
| 173  | 52724WA     | Advanced Diploma of Civil and Structural Engineering                     | 5          | 2.7   | \$13,762     | \$0          | \$13,762   | \$2,752                    | \$5,115                | \$2,752             | \$5,115         |
| 174  | MAR50315    | Diploma of Maritime Operations (Watchkeeper Deck)                        | <5         | 1.8   | \$12,851     | \$0          | \$12,851   | n.p.                       | \$7,217                | n.p.                | \$7,217         |
| 175  | MAR50613    | Diploma of Maritime Operations (Marine Engineering Class 3 Near Coastal) | <5         | 1.4   | \$11,800     | \$0          | \$11,800   | n.p.                       | \$8,644                | n.p.                | \$8,644         |
| 176  | MAR60115    | Advanced Diploma of Maritime Operations (Marine Engineering Class 2)     | <5         | 1.3   | \$11,728     | \$0          | \$11,728   | n.p.                       | \$9,180                | n.p.                | \$9,180         |
| 177  | FNS60415    | Advanced Diploma of Financial Planning                                   | 6          | 4.7   | \$11,578     | \$0          | \$11,578   | \$1,930                    | \$2,463                | \$1,930             | \$2,463         |
| 178  | UEE50411    | Diploma of Electrical Engineering  | 5          | 2.2   | \$11,110     | \$0          | \$11,110   | \$2,222                    | \$5,050                | \$2,222             | \$5,050         |
| 179  | 10198NAT    | Graduate Certificate in Networking and Cyber Security                    | 5          | 0.5   | \$10,800     | \$0          | \$10,800   | \$2,160                    | \$22,500               | \$2,160             | \$22,500        |
| 180  | MSF50313    | Diploma of Furniture Design and Technology                               | <5         | 2.1   | \$10,700     | \$0          | \$10,700   | n.p.                       | \$5,050                | n.p.                | \$5,050         |
| 181  | MAR60315    | Advanced Diploma of Maritime Operations (Master Unlimited)               | <5         | 1.4   | \$10,543     | \$0          | \$10,543   | n.p.                       | \$7,440                | n.p.                | \$7,440         |
| 182  | 10348NAT    | Graduate Certificate in Professional Supervision (Clinical) (Pastoral)   | <5         | 2.0   | \$9,400      | \$0          | \$9,400    | n.p.                       | \$4,700                | n.p.                | \$4,700         |
| 183  | CPC60212    | Advanced Diploma of Building and Construction (Management)               | 5          | 1.9   | \$9,259      | \$0          | \$9,259    | \$1,852                    | \$4,802                | \$1,852             | \$4,802         |
| 184  | CPC50612    | Diploma of Hydraulic Services Design                                     | 5          | 1.0   | \$9,966      | \$810        | \$9,156    | \$1,993                    | \$9,751                | \$1,831             | \$8,959         |
| 185  | RII50415    | Diploma of Civil Construction Management                                 | <5         | 1.0   | \$8,820      | \$0          | \$8,820    | n.p.                       | \$8,821                | n.p.                | \$8,821         |
| 186  | 10180NAT    | Graduate Diploma of Virtualisation Technologies                          | <5         | 0.5   | \$7,757      | \$0          | \$7,757    | n.p.                       | \$14,548               | n.p.                | \$14,548        |
| 187  | ACM50512    | Diploma of Veterinary Nursing (General Practice)                         | <5         | 0.7   | \$6,829      | \$0          | \$6,829    | n.p.                       | \$9,355                | n.p.                | \$9,355         |
| 188  | UEE51111    | Diploma of Engineering Technology - Refrigeration and Air-conditioning   | <5         | 1.5   | \$6,504      | \$0          | \$6,504    | n.p.                       | \$4,279                | n.p.                | \$4,279         |
| 189  | 52760WA     | Diploma of Engineering (Oil and Gas)                                     | 5          | 1.2   | \$6,305      | \$0          | \$6,305    | \$1,261                    | \$5,326                | \$1,261             | \$5,326         |
| 190  | ICT50815    | Diploma of Systems Analysis and Design                                   | <5         | 0.7   | \$6,034      | \$0          | \$6,034    | n.p.                       | \$8,874                | n.p.                | \$8,874         |
| 191  | CPP50611    | Diploma of Security and Risk Management                                  | 5          | 1.5   | \$5,852      | \$0          | \$5,852    | \$1,170                    | \$3,962                | \$1,170             | \$3,962         |
| 192  | 52809WA     | Advanced Diploma of Engineering (Oil and Gas)                            | 5          | 1.3   | \$5,633      | \$0          | \$5,633    | \$1,127                    | \$4,320                | \$1,127             | \$4,320         |
| 193  | AHC60216    | Advanced Diploma of Horticulture   | <5         | 0.6   | \$5,625      | \$0          | \$5,625    | n.p.                       | \$9,000                | n.p.                | \$9,000         |
| 194  | UEE51211    | Diploma of Air-conditioning and Refrigeration Engineering                | 6          | 0.3   | \$5,415      | \$0          | \$5,415    | \$903                      | \$15,880               | \$903               | \$15,880        |
| 195  | PMA60116    | Advanced Diploma of Process Plant Technology                             | <5         | 0.9   | \$4,764      | \$0          | \$4,764    | n.p.                       | \$5,192                | n.p.                | \$5,192         |
| 196  | 10263NAT    | Diploma of Applied Geosciences   | <5         | 0.7   | \$4,460      | \$0          | \$4,460    | n.p.                       | \$6,177                | n.p.                | \$6,177         |
| 197  | 52759WA     | Advanced Diploma of Engineering (Oil and Gas)                            | <5         | 1.1   | \$4,298      | \$0          | \$4,298    | n.p.                       | \$3,883                | n.p.                | \$3,883         |
| 198  | 22267VIC    | Diploma of Electrical Project Management                                 | <5         | 1.1   | \$4,284      | \$0          | \$4,284    | n.p.                       | \$4,000                | n.p.                | \$4,000         |
| 199  | MAR50115    | Diploma of Maritime Operations (Engineer Watchkeeper)                    | <5         | 0.2   | \$4,066      | \$0          | \$4,066    | n.p.                       | \$25,413               | n.p.                | \$25,413        |
| 200  | FNS51815    | Diploma of Financial Services  | 5          | 1.9   | \$3,696      | \$0          | \$3,696    | \$739                      | \$1,945                | \$739               | \$1,945         |
| 201  | PSP50116    | Diploma of Government  | <5         | 0.4   | \$3,470      | \$0          | \$3,470    | n.p.                       | \$9,378                | n.p.                | \$9,378         |
| 202  | RII50915    | Diploma of Underground Coal Mining Management                            | <5         | 0.8   | \$3,195      | \$0          | \$3,195    | n.p.                       | \$4,260                | n.p.                | \$4,260         |

| Rank | Course Code | Course name   | Enrolments    | EFTSL           | Tuition fees         | Paid upfront        | Loans paid           | Tuition fees per enrolment | Tuition fees per EFTSL | Loans per enrolment | Loans per EFTSL |
|------|-------------|---|---------------|-----------------|----------------------|---------------------|----------------------|----------------------------|------------------------|---------------------|-----------------|
| 203  | 10052NAT    | Advanced Diploma of Health Science (Soft Tissue Therapy)    | <5            | 1.0             | \$3,190              | \$0                 | \$3,190              | n.p.                       | \$3,289                | n.p.                | \$3,289         |
| 204  | 40633SA     | Advanced Diploma of Oral Health (Dental Hygiene)            | <5            | 0.4             | \$3,009              | \$0                 | \$3,009              | n.p.                       | \$7,164                | n.p.                | \$7,164         |
| 205  | ACM50212    | Diploma of Veterinary Nursing (Surgical)                    | <5            | 0.4             | \$2,925              | \$0                 | \$2,925              | n.p.                       | \$7,905                | n.p.                | \$7,905         |
| 206  | SFI50411    | Diploma of Fisheries Compliance                             | <5            | 0.4             | \$2,642              | \$0                 | \$2,642              | n.p.                       | \$6,361                | n.p.                | \$6,361         |
| 207  | CUA60113    | Advanced Diploma of Dance (Elite Performance)               | <5            | 0.2             | \$2,300              | \$0                 | \$2,300              | n.p.                       | \$10,455               | n.p.                | \$10,455        |
| 208  | CPP50216    | Diploma of Spatial Information Services                     | <5            | 1.0             | \$2,065              | \$0                 | \$2,065              | n.p.                       | \$2,025                | n.p.                | \$2,025         |
| 209  | LGA50404    | Diploma of Local Government (Operational Works)             | <5            | 0.2             | \$1,372              | \$0                 | \$1,372              | n.p.                       | \$5,872                | n.p.                | \$5,872         |
| 210  | HLT64115    | Advanced Diploma of Nursing                                 | <5            | 0.6             | \$1,050              | \$0                 | \$1,050              | n.p.                       | \$1,733                | n.p.                | \$1,733         |
| 211  | PMA50116    | Diploma of Process Plant Technology                         | <5            | 0.2             | \$999                | \$0                 | \$999                | n.p.                       | \$5,150                | n.p.                | \$5,150         |
| 212  | ACM50412    | Diploma of Veterinary Nursing (Emergency and Critical Care) | <5            | 0.1             | \$860                | \$0                 | \$860                | n.p.                       | \$6,880                | n.p.                | \$6,880         |
|      |             | <b>Total:</b>   | <b>43,665</b> | <b>26,908.3</b> | <b>\$213,923,423</b> | <b>\$13,536,377</b> | <b>\$200,335,628</b> | <b>\$4,899</b>             | <b>\$7,950</b>         | <b>\$4,588</b>      | <b>\$7,445</b>  |